



FIR PRM 4107 w/ MDO panels



FULL LINE DOORS CATALOG

BEAUTY. STRENGTH. DURABILITY.



PRM 4184



FIR 4553

TABLE OF CONTENTS

BEAUTY. STRENGTH. DURABILITY.

Woodgrain Doors combines beauty, strength and durability in every door we offer. Our finely crafted doors connect your most cherished indoor and outdoor spaces. By combining the breadth of styles, designs and customizable options Woodgrain Doors offers with the superior craftsmanship of our products, you're sure to find a door to meet your functional needs while also enhancing the charm of your home.

Woodgrain Doors is one of the world's leading manufacturers and suppliers of hardwood and softwood stile and rail doors, and door components. Distributors, builders, remodelers, architects, designers and homeowners rely on Woodgrain products to build quality homes. Woodgrain is committed to innovation through continuous improvements in manufacturing, investment in design, excellence in craftsmanship and use of the highest quality raw materials to build doors that are as durable as they are beautiful.

OUR HISTORY

Woodgrain has manufactured millwork and building products for the residential and commercial construction markets since it was founded in 1954. In over 60 years in business, the company has expanded with millwork, distribution, doors and window divisions — making Woodgrain the preferred leader in the construction and home building industry.

Woodgrain Doors began in 1985 with the acquisition of Meridian Wood Products by our parent company, Woodgrain Millwork. Woodgrain Doors is headquartered in Nampa, Idaho and manufactures and distributes hundreds of thousands of doors annually.

OUR COMMITMENT

In our total commitment to the environment, Woodgrain promises to act as a responsible corporate citizen, optimizing our use of resources and producing products that have a positive impact on the environment and the health of people. The wood used by Woodgrain primarily originates from sustainable sources. Our manufacturing processes ensure over 99% of the wood fiber is used as a product. Woodgrain recycles every product possible and strives to operate in an environmentally conscious manner.

WOODGRAIN DOORS OVERVIEW

OUR HISTORY	3
OUR COMMITMENT	3
SELECTING THE RIGHT DOOR	4

OPTIONS

CHOOSE A DESIGN / TYPE	6-7
PERSONALIZE WITH OPTIONS	
SPECIES	8-9
SIZES	9
GLASS	10-11

DOORS

INTERIOR

RAISED PANEL	12-13
FLAT PANEL	14-15
PLANK PANEL	16-17
BARN	18-19
LOUVER & CAFE	20-21
BIFOLD	22-23
DECORATIVE GLASS	24
UTILITY	24
TRADITIONAL & CONTEMPORARY FRENCH	26-27
SASH	28-29
DESIGN COLLECTION	
PRIMED MDF	30-35

DOORS

FIRE DOORS

36

EXTERIOR

PLANK PANEL	37
RAISED PANEL	38-39
TRADITIONAL FRENCH	40-41
SASH	42-43
CRAFTSMAN	44-45
SIDELIGHTS	46-47
TRANSOMS	48-49

FINISHING

50-51

FITTING AND HANGING

52

STORING AND HANDLING

52

MAINTENANCE

53

WARRANTY

55

OPTIONS

QUALITY CRAFTSMANSHIP. SUPERIOR PERFORMANCE.

Woodgrain Doors' exquisite collection offers a unique combination of beauty and durability. Built upon our superior, quality craftsmanship, we uphold the industry's highest standard of authentic stile and rail construction. With thousands of door designs, styles and configurations to choose from, you'll find the perfect door to complement your unique style.

SELECTING THE RIGHT DOOR

From traditional to contemporary styles, choose features such as panel, glass, size and species for your ideal door:

- **DETERMINE YOUR SIZE**
- **CHOOSE A DOOR DESIGN AND TYPE**
- **PICK A SPECIES**
- **SELECT FROM THE PANEL OPTIONS**
- **UPGRADE WITH ADD-ONS**

To learn more about Woodgrain Doors, visit woodgraindoors.com.

STILE AND RAIL DOOR CONSTRUCTION

Panel options for each category show an end view of the panels available.

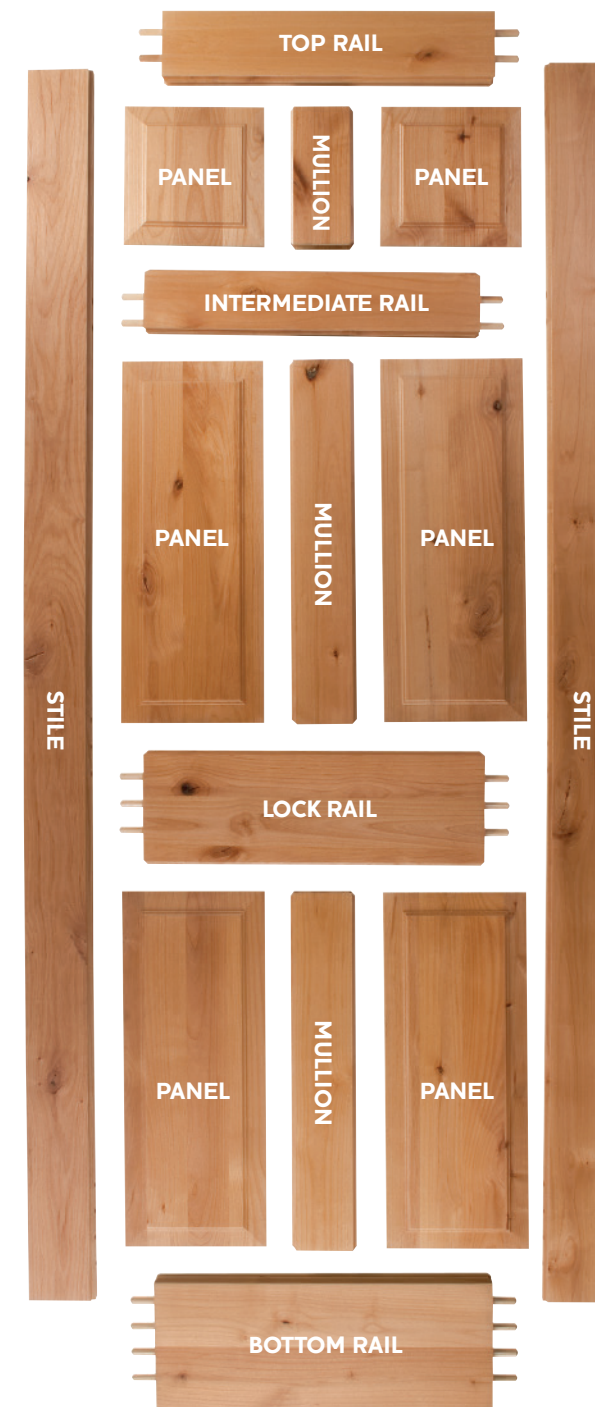

CHOOSE A DOOR TYPE

BARN DOORS

Woodgrain Doors' Barn Door Collection is the perfect fit for modern, contemporary, and rustic applications. Built upon our superior quality craftsmanship, each barn door features either a 3/4" plank panel design to highlight the definition and elegance of the v-groove or 3/8" shaker panel. The mulls in each layout are full thickness and engineered to meet flush with the stiles and rails to provide a unique combination of beauty, strength and durability. Barn Doors allow you the flexibility to enhance an entire room with a unique accent piece, while also adding more functionality to your space. From master suites to pantries, barn doors give you the flexibility to customize your space.

BIFOLD DOORS

Woodgrain's bifold doors are crafted with state-of-the-art technology to ensure consistent precision assembly. Bifold doors are ideal for smaller spaces, including closets, laundry rooms and any area where space is at a premium. Bifold doors come with all the necessary hardware for installation.

CAFÉ DOORS

Woodgrain's café doors admit light and ventilation, and provide minimal privacy. The café doors come as a pair and swings open – in and out – in both directions for easy flow.

CRAFTSMAN DOORS

Make a memorable first impression with a Woodgrain craftsman door. The collection of exterior doors is built with unsurpassed craftsmanship and extensive design and glass options offering natural warmth and beauty to your home. All craftsman doors are built with true divided lite construction (TDL) and Low E glass, meaning that each pane of glass is a unique piece of glass providing better protection and easier finishing.

DECORATIVE GLASS DOORS

Customize your home with Woodgrain's interior decorative glass doors. Choose from geometric patterns in a variety of styles and finishes.

DESIGN COLLECTION PRIMED MDF DOORS

The Woodgrain design collection of medium density fiberboard (MDF) includes infinite options including personalized options with our auto-CAD technology. Available in fire-rated options. California 93120 CARB Compliant for Formaldehyde Phase 2.

FLAT PANEL DOORS

Woodgrain offers interior flat panel doors in a variety of wood species. Flat panel doors offer crisp lines and provide a versatile look that complements both modern and traditional interiors. Available in fire rated options.

LOUVER DOORS

Woodgrain's louver doors provide a beautifully functioning door with a touch of subtle charm between passageways. Each door is designed to provide privacy and ventilation, and ideal for closets and other spaces that require maximum air circulation. Louver doors are a sensible choice for hallways, closets and storage rooms.

PLANK PANEL DOORS

Woodgrain offers interior and exterior plank panel doors in a variety of wood species. Plank panel doors offer added dimension to complement traditional and contemporary styles.

RAISED PANEL DOORS

Woodgrain offers interior and exterior raised panel doors in a variety of wood species. Raised panel doors offer added dimension to complement traditional and contemporary styles.

SASH DOORS

Woodgrain sash doors include an assortment of handcrafted doors to complement any décor. All sash doors are built with true divided lite construction (TDL), meaning that each pane of glass is a unique piece of glass providing better protection and easier finishing. A variety of interior and exterior designs with numerous light and panel configurations available.

SIDELIGHTS

Woodgrain glass doors also include a variety of sidelights to complement any door. Adding sidelights to either or both sides of your door will increase the impact of your door by inviting natural light into the home at entry or patio doorways. Sidelights are available in insulated or single glazed glass.

TRADITIONAL & CONTEMPORARY FRENCH DOORS

Woodgrain traditional french doors offer an assortment of handcrafted doors to complement any décor. All french glass doors are built with true divided lite construction (TDL), meaning that each pane of glass is a unique piece of glass providing better protection and easier finishing. A variety of interior and exterior design options are available.

TRANSOMS

Woodgrain glass doors include a variety of transoms to complement any door. Adding a transom above your door will extend the height of your door and allow natural light into the home at entry or patio doorways. Transoms are available in insulated or single glazed glass.

UTILITY DOORS

Customize your home with a utility door in Laundry, Pantry or Wine Cellar.

PERSONALIZE WITH OPTIONS

WOOD SPECIES GUIDE



CHY — Cherry

Cherry grows in the Eastern and Midwestern United States and comes in a range of colors including white, light red, deep red and reddish brown. Cherry has a fine, uniform straight grain and a smooth texture. Cherry accepts a variety of stains and finishes.



FIR — Douglas Fir

Douglas Fir is a large, generally vertical-grained tree that grows in abundance in the Pacific Northwest. Douglas Fir is characterized by exceptional natural strength, hardness and durability. The wood varies in color from yellowish tan to light, bright brown.

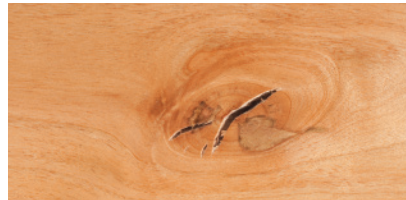

KAL — Knotty Alder

Knotty Alder grows in the Pacific Northwest and is a medium density hardwood with an even grain appearance. The wood is normally light brown with hues of red or peach. Its softer nature makes it easy to machine and receptive to a variety of stains and finishes.

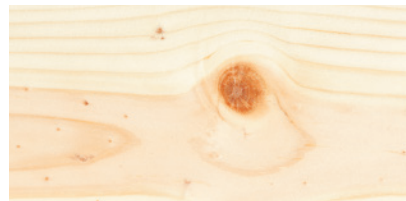

KPN — Knotty Pine

Knotty Pine is abundant in America. The wood has a rich display of knots that reflects the randomness and beauty of nature. The wood tends to be a honey-toned or straw color while the knots are generally reddish-brown.

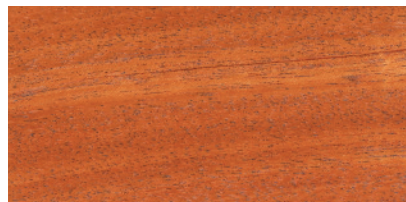

MHG — Mahogany

Mahogany is characterized by its natural strength, proven durability and a rich red color. Its straight grain is usually free of voids and pockets, making it a premium hardwood known for use in high-end furniture making. Khaya Mahogany is Woodgrain standard MHG door: range and mix of colors in door parts and components from light blonde to dark brown. For more uniform, consistent color in MHG door we have premium Sapele MHG as upgrade. *Khaya MHG standard, premium Sapele available on request



MPL — Maple

Maple grows in the Eastern United States, offers a very fine grain and a whitish color tinged with reddish brown.



OAK — Northern Red Oak

Hard and heavy, Oak grows mainly in the North Central United States. With a coarse texture and a straight, prominent grain, oak accepts a broad range of stains and finishes.



PON — Ponderosa Pine

Ponderosa Pine is one of America's most abundant tree species. It has straight, uniform grain with minimal amounts of reddish-brown heartwood. The sapwood has wide growth bands, which are honey-toned or straw-colored.



POP — Poplar

Poplar grows in the Eastern United States. Colors of Poplar vary from brown to pale yellow to olive green. Over time, the green color will darken with exposure to sunlight and may turn brown. Poplar is a medium density hardwood, generally straight-grained with a fine, even texture.



PRM — Primed

Woodgrain's multiple door configurations have a primed option to allow for a better paint finish and color match process for any project. Interior applications are produced with MDF veneer and panels for superior paintability. MDF Design Collection Router Carved doors are also available.



RAD — Radiata Pine

Radiata Pine is a plantation-grown wood from Chile, New Zealand and Australia. It has a distinctive grain pattern with a pale cream color. Radiata tends to be harder than other pine species and has fewer knots.



RHK — Rustic Hickory

This unique species will have many variations allowed in the wood for character. Mineral, sap, bird pecks, heartwood and knots are common. Color may vary from a dark brown to white. Rustic Hickory is often clear coated or stained lighter shades to showcase the natural beauty of the species.



WAL — Walnut

Walnut grows throughout the eastern United States. Its color ranges from a medium light to chocolate brown. Walnut is generally straight grained with a course texture. It is a dense wood and accepts a variety of stains and finishes.

SIZES

Our doors and bifolds come in a variety of standard sizes, ranging from:

- 6'8", 7'0" and 8'0" heights
- 0'10" to 6'0" widths
- 1-1/8", 1-3/8" and 1-3/4" thicknesses

While not all sizes and panel configurations are available in all options, Woodgrain Doors can accommodate many custom orders such as replacing a panel with glass.

All species shown are clear coated.

PERSONALIZE WITH OPTIONS CONT.

GLASS

Woodgrain Doors offers 24 glass options to further customize your door. Choose from either a Clear Single Glazed or Insulated Low E glass types. Clear Single Glazed is a single piece of tempered glass whereas Low E Insulated is coated and insulated, which allows it to reflect radiant heat, making it a more energy efficient option. Not all glass options are available in all styles or species.



#42 CLEAR



ARTIQUE



BAMBOO

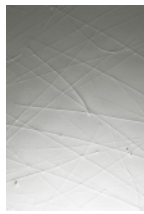

HEAVY WATER



MIRROR

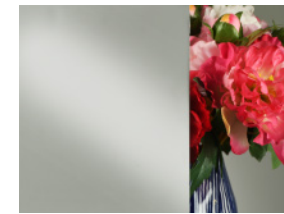

NARROW REED

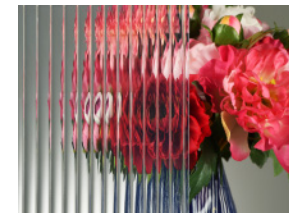

BEVEL

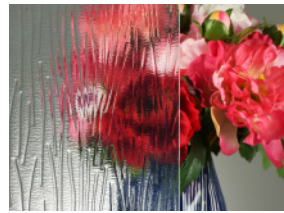

CHARCOAL STICKS

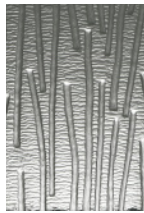

CLEAR



OBSCURE

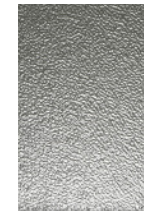

RAIN

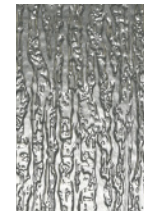

SEEDY

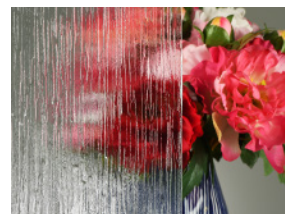

COTSWOLD

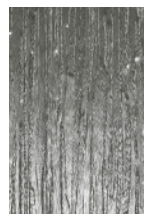

CROSS REED

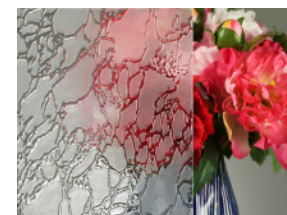
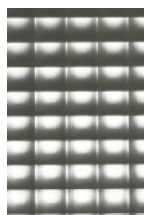

DELTA FROST

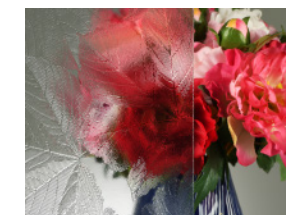
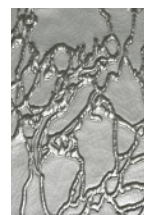

SYCAMORE

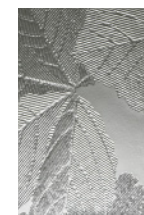

TAFFETA

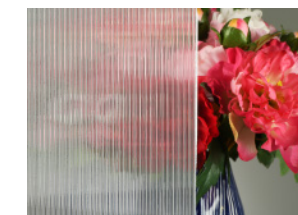

RIBBED

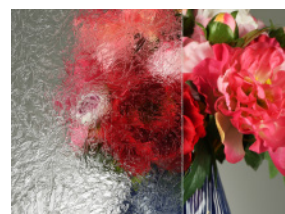

DOUBLE GLUE CHIP

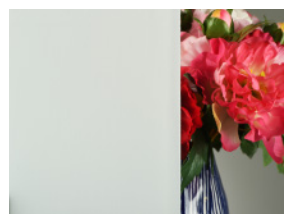
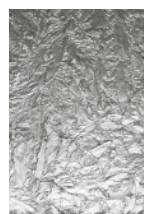

FROSTED (FRIT)

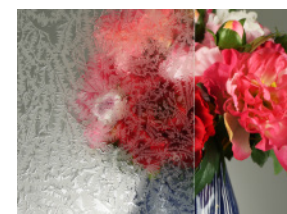

GLUE CHIP

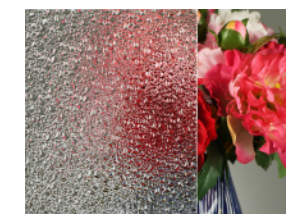
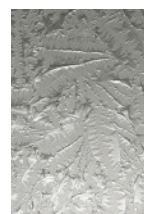

WATER DROP

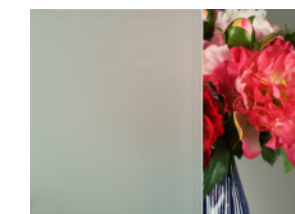

WHITE LAMINATED



V-GROOVE



Our glass meets the following standards: ANSI Z97.1 and 16CFR 1201 C II.

RAISED PANEL DOORS

SPECIFICATIONS

- 6'8", 7'0" and 8'0" heights
- 1'0" to 3'0" widths
- 1-3/8" and 1-3/4" thicknesses
- Square, Arch and Eyebrow Tops
- Fire Rated (available on 1-3/4" only)

PANEL OPTIONS

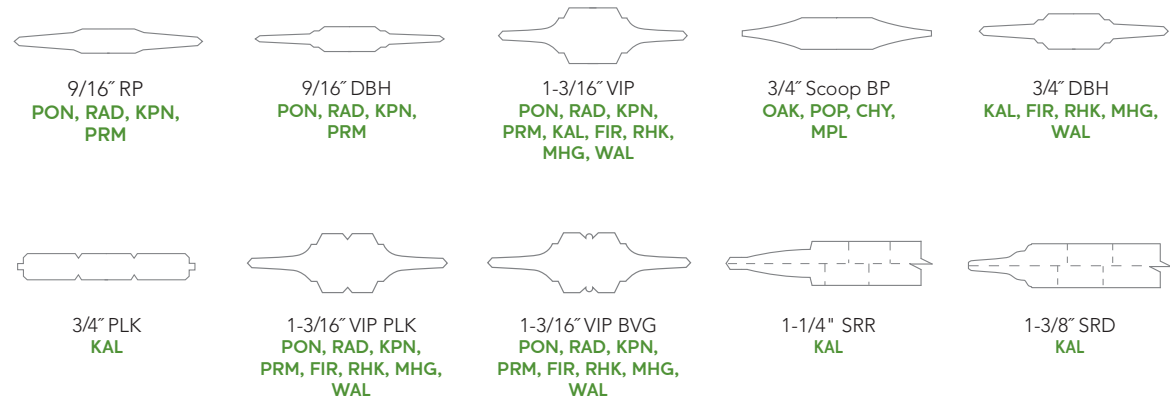

For fire rated door information see page 36

RAISED PANEL DOORS



¹ Specie is manufactured with MDF skins and panels.



Traditional raised panel, arch top KAL 802 SRR blended with contemporary style.

FLAT PANEL DOORS

FLAT PANEL DOORS

SPECIFICATIONS

- 6'8", 7'0" and 8'0" heights
- 1'0" to 3'0" widths
- 1-3/8" and 1-3/4" thicknesses
- 3/8" Panel (1-3/4" PRM Shakers available in premium 5/8")
- Fire Rated (available on 1-3/4" only)

PANEL OPTIONS



SHAKER
(4000 SERIES)
PON, RAD, KPN,
PRM, OAK, MPL,
POP, CHY, KAL,
FIR, RHK, MHG, WAL

NANTUCKET
(FP SERIES)
PON, RAD, KPN,
PRM, OAK, MPL,
POP, CHY, FIR, RHK,
MHG, WAL

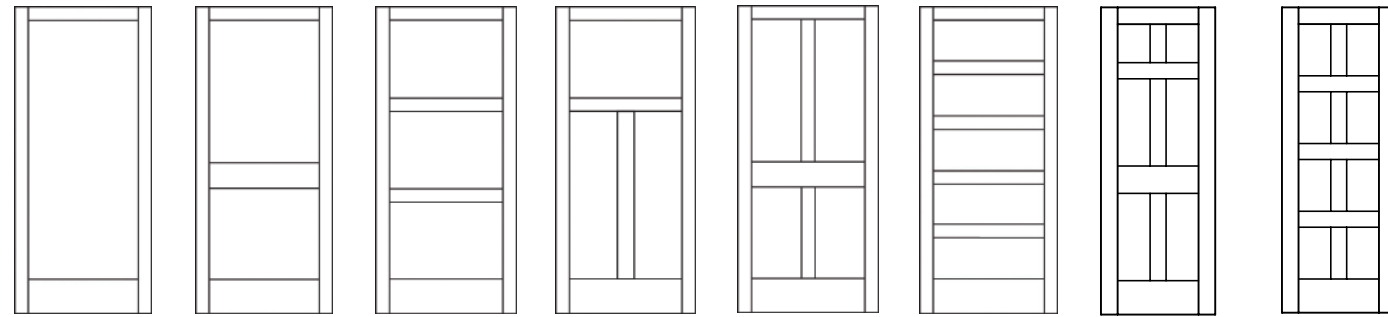

20FP 4020 PON, RAD, KPN, PRM ¹ , OAK, MPL, POP, CHY, KAL ² , FIR, RHK, MHG, WAL	102FP 4102 PON, RAD, KPN, PRM ¹ , OAK, MPL, POP, CHY, KAL ² , FIR, RHK, MHG, WAL	103FP 4103 PON, RAD, KPN, PRM ¹ , OAK, MPL, POP, CHY, KAL ² , FIR, RHK, MHG, WAL	103TFP 4103T PON, RAD, KPN, PRM ¹ , OAK, MPL, POP, CHY, KAL ² , FIR, RHK, MHG, WAL	106FP 4106 PON, RAD, KPN, PRM ¹ , OAK, MPL, POP, CHY, KAL ² , FIR, RHK, MHG, WAL	107FP 4107 PON, RAD, KPN, PRM ¹ , OAK, MPL, POP, CHY, KAL ² , FIR, RHK, MHG, WAL	4108 PON, RAD, KPN, PRM ¹ , OAK, MPL, POP, CHY, KAL ² , FIR, RHK, MHG, WAL	4109 PON, RAD, KPN, PRM ¹ , OAK, MPL, POP, CHY, KAL ² , FIR, RHK, MHG, WAL
---	--	--	--	--	--	--	--

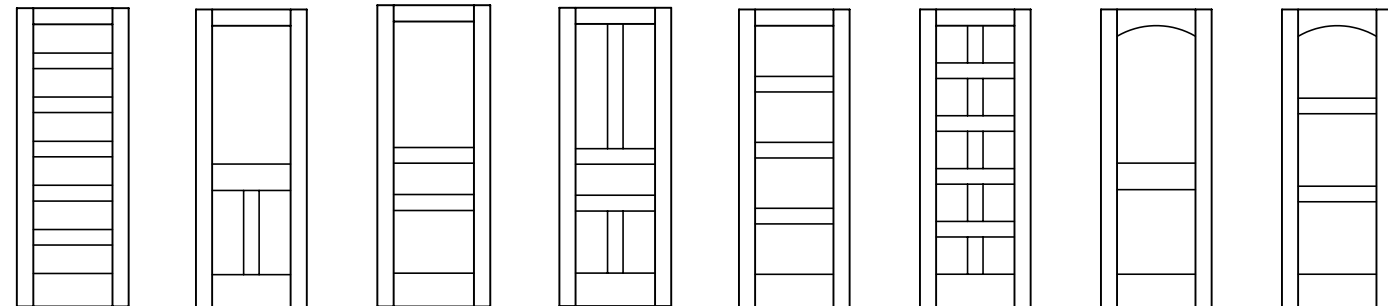

4112 PON, RAD, KPN, PRM ¹ , OAK, MPL, POP, CHY, KAL ² , FIR, RHK, MHG, WAL	4129 PON, RAD, KPN, PRM ¹ , OAK, MPL, POP, CHY, KAL ² , FIR, RHK, MHG, WAL	4131 PON, RAD, KPN, PRM ¹ , OAK, MPL, POP, CHY, KAL ² , FIR, RHK, MHG, WAL	4133 PON, RAD, KPN, PRM ¹ , OAK, MPL, POP, CHY, KAL ² , FIR, RHK, MHG, WAL	4141 PON, RAD, KPN, PRM ¹ , OAK, MPL, POP, CHY, KAL ² , FIR, RHK, MHG, WAL	4158 PON, RAD, KPN, PRM ¹ , OAK, MPL, POP, CHY, KAL ² , FIR, RHK, MHG, WAL	4802 PON, RAD, KPN, PRM ¹ , OAK, MPL, POP, CHY, KAL ² , FIR, RHK, MHG, WAL	4803 PON, RAD, KPN, PRM ¹ , OAK, MPL, POP, CHY, KAL ² , FIR, RHK, MHG, WAL
--	--	--	--	--	--	--	--

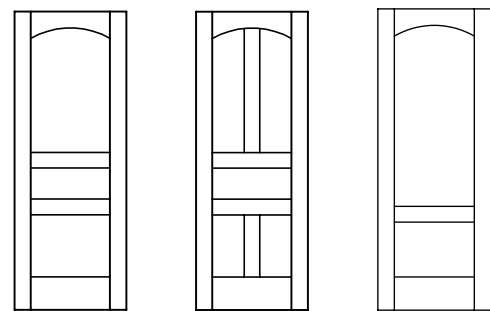

4831 PON, RAD, KPN, PRM ¹ , OAK, MPL, POP, CHY, KAL ² , FIR, RHK, MHG, WAL	4833 PON, RAD, KPN, PRM ¹ , OAK, MPL, POP, CHY, KAL ² , FIR, RHK, MHG, WAL	4849 PON, RAD, KPN, PRM ¹ , OAK, MPL, POP, CHY, KAL ² , FIR, RHK, MHG, WAL
--	--	--

DRY ERASE WHITEBOARD & MAGNETIC CHALKBOARD
Woodgrain Doors offers Dry Erase Whiteboard and Magnetic Chalkboard in the designs below:



20 FP
4020 **102 FP**
4102

¹ Specie is manufactured with MDF skins and panels.
² Specie only available in Shaker Sticking (4000 Series).



POP 4141, 4-panel shaker offers a sleek and versatile look to many decors.

SPECIFICATIONS

- 6'8", 7'0" and 8'0" heights
- 1'0" to 3'0" widths
- 1-3/8" and 1-3/4" thicknesses
- Square and Arch Tops
- Taper Block Sticking
- Fire Rated (available on 1-3/4" only)

PANEL OPTIONS



11/16" SF PLK
PON, KPN, PRM



3/4" PLK
KAL



1-1/8" SRP
KAL



11/16" SF BVG
PON, KPN, PRM



3/4" BVG
KAL



1-1/8" SRB
KAL



An interior door, Knotty Alder 802 plank door will make a statement in any home setting.

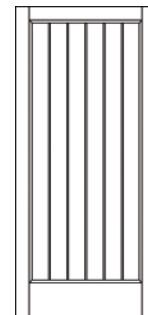

20 PLK
KAL



102
PON, KPN, PRM¹,
KAL



802
PON, KPN, PRM¹,
KAL

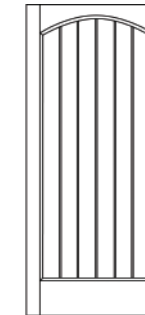

820 PLK
KAL

¹ Specie is Primed Pine unless otherwise noted.

 For fire rated door information see page 36

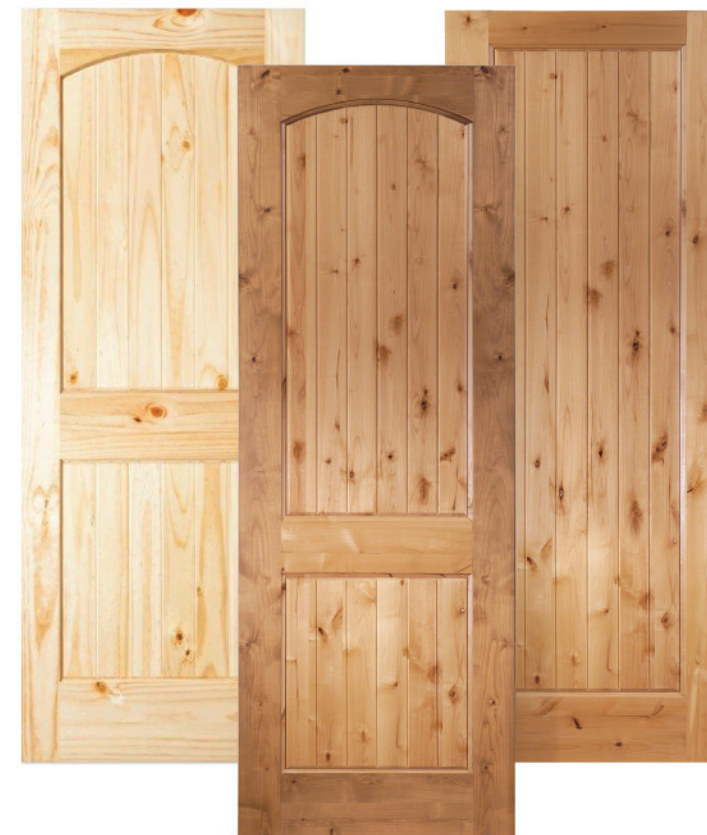

BARN DOORS

BARN DOORS

SPECIFICATIONS

- 6'8", 7'0" and 8'0" heights
- 2'0" to 4'0" widths
- 1-3/8" and 1-3/4" thicknesses

AVAILABLE MOUNTING HARDWARE

- 72", 84", and 96" tracks
- Rated up to 200 lbs.
- Handle options and connector piece available

TOP MOUNT

HANGING MOUNT



Shown in Black Finish

Shown in Black Finish

Both mounts also available in Nickel Finish

PANEL OPTIONS



3/4" PLK
PON, RAD, KPN,
PRM, KAL, FIR, RHK

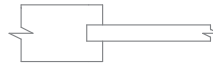

SHAKER
(4000 SERIES)
PON, RAD, KPN,
PRM, KAL, FIR, RHK



PLANK PANEL



180
PON, RAD, KPN,
PRM, KAL, FIR,
RHK

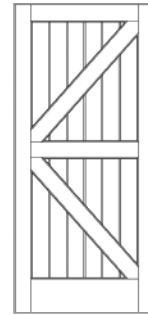

181
PON, RAD, KPN,
PRM, KAL, FIR,
RHK

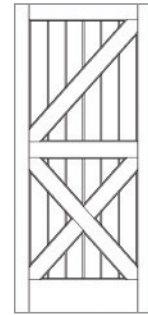

182
PON, RAD, KPN,
PRM, KAL, FIR,
RHK

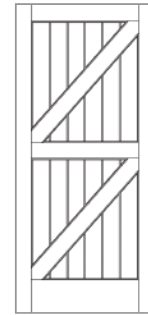

183
PON, RAD, KPN,
PRM, KAL, FIR,
RHK

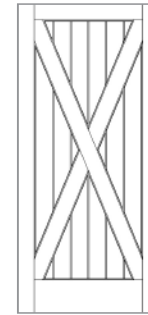

184
PON, RAD, KPN,
PRM, KAL, FIR,
RHK

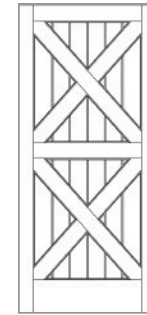

185
PON, RAD, KPN,
PRM, KAL, FIR,
RHK



186
PON, RAD, KPN,
PRM, KAL, FIR,
RHK

SHAKER PANEL

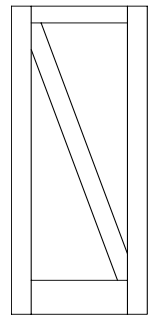

4180
PON, RAD, KPN,
PRM, KAL, FIR,
RHK

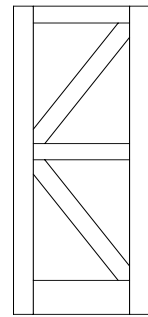

4181
PON, RAD, KPN,
PRM, KAL, FIR,
RHK

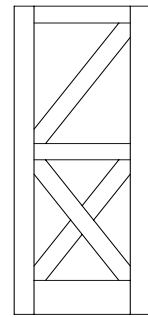

4182
PON, RAD, KPN,
PRM, KAL, FIR,
RHK

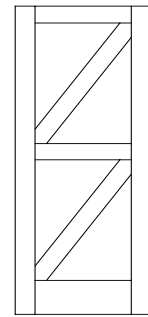

4183
PON, RAD, KPN,
PRM, KAL, FIR,
RHK

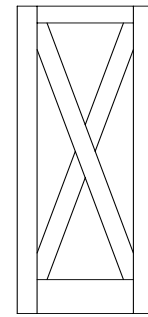

4184
PON, RAD, KPN,
PRM, KAL, FIR,
RHK

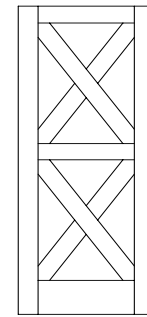

4185
PON, RAD, KPN,
PRM, KAL, FIR,
RHK

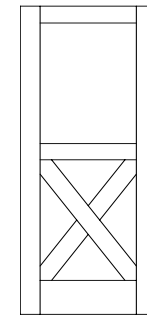

4186
PON, RAD, KPN,
PRM, KAL, FIR,
RHK

GLASS OPTIONS

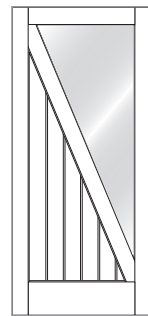

380 TOP
PON, RAD, KPN,
PRM, KAL, FIR,
RHK

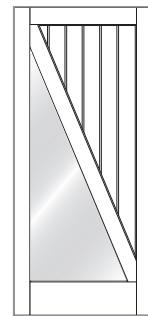

380 BTM
PON, RAD, KPN,
PRM, KAL, FIR,
RHK

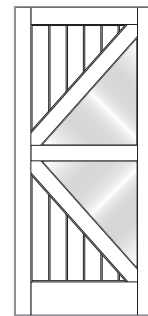

381 MID
PON, RAD, KPN,
PRM, KAL, FIR,
RHK

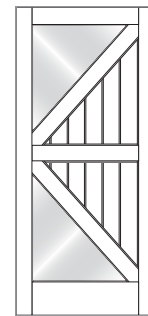

381 OUT
PON, RAD, KPN,
PRM, KAL, FIR,
RHK

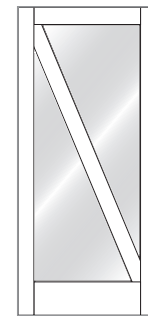

4380
PON, RAD, KPN,
PRM, KAL, FIR,
RHK

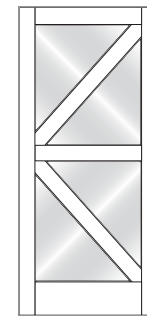

4381
PON, RAD, KPN,
PRM, KAL, FIR,
RHK



Barn doors shown in KAL 180

LOUVER & CAFÉ DOORS

SPECIFICATIONS

- 6'8", 7'0" and 8'0" heights
- 1'0" to 3'0" widths
- 1-3/8" and 1-3/4" thicknesses

PANEL OPTIONS

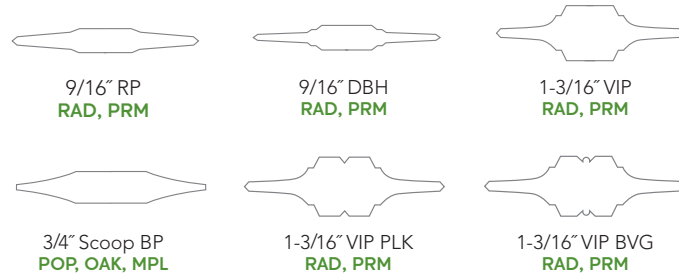

STANDARD LOUVER

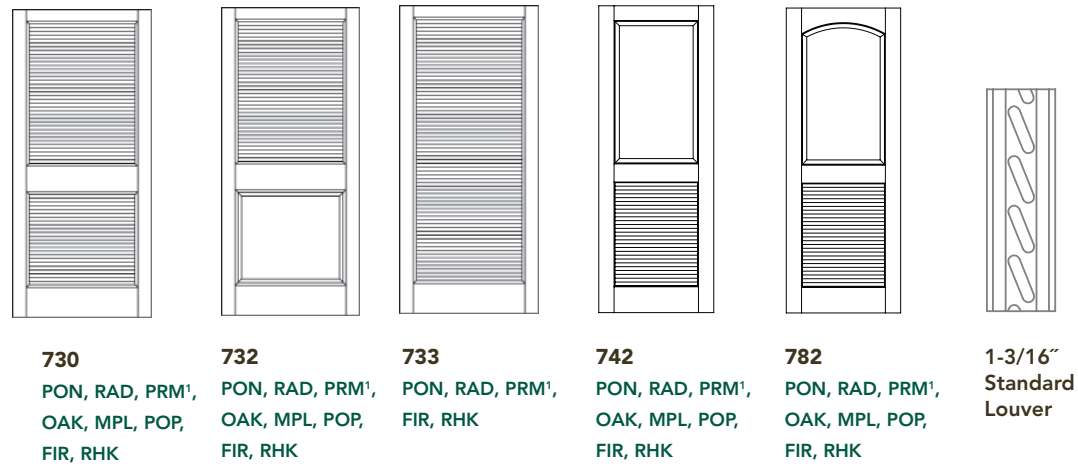

FALSE LOUVER

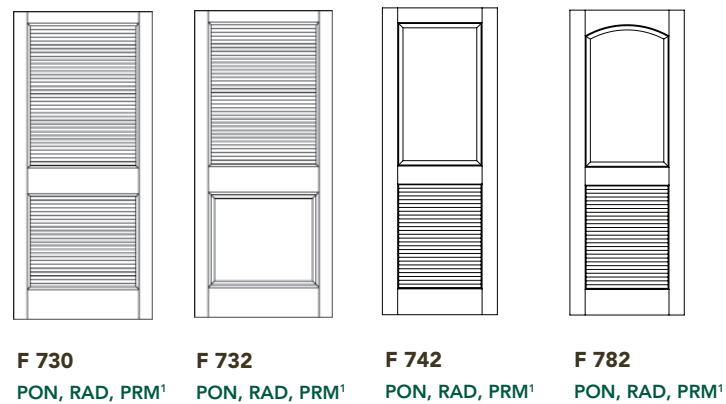

¹ Specie is manufactured with MDF skins and panels.



LOUVER & CAFÉ DOORS

CAFÉ LOUVER

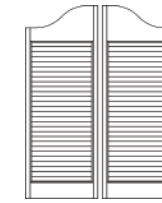

733 Café
RAD

SPECIFICATIONS

- 3'3" height
- 2'0" to 3'0" widths
- 1-1/8" thickness

PLANTATION LOUVER

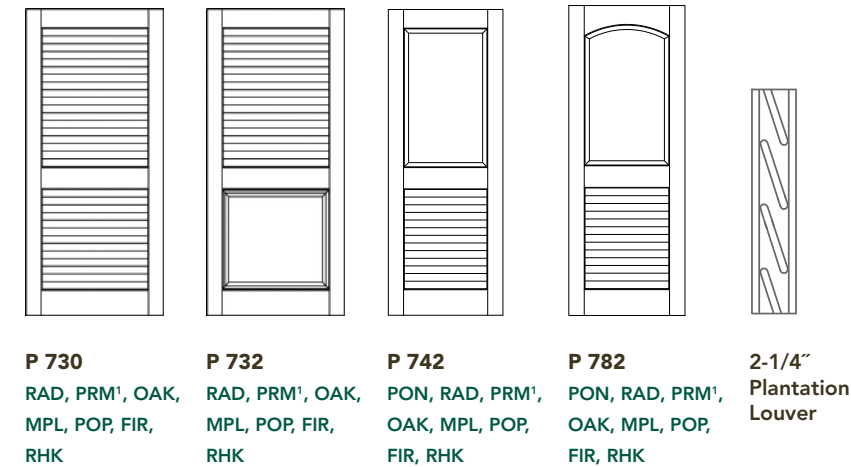

PLANTATION FALSE LOUVER

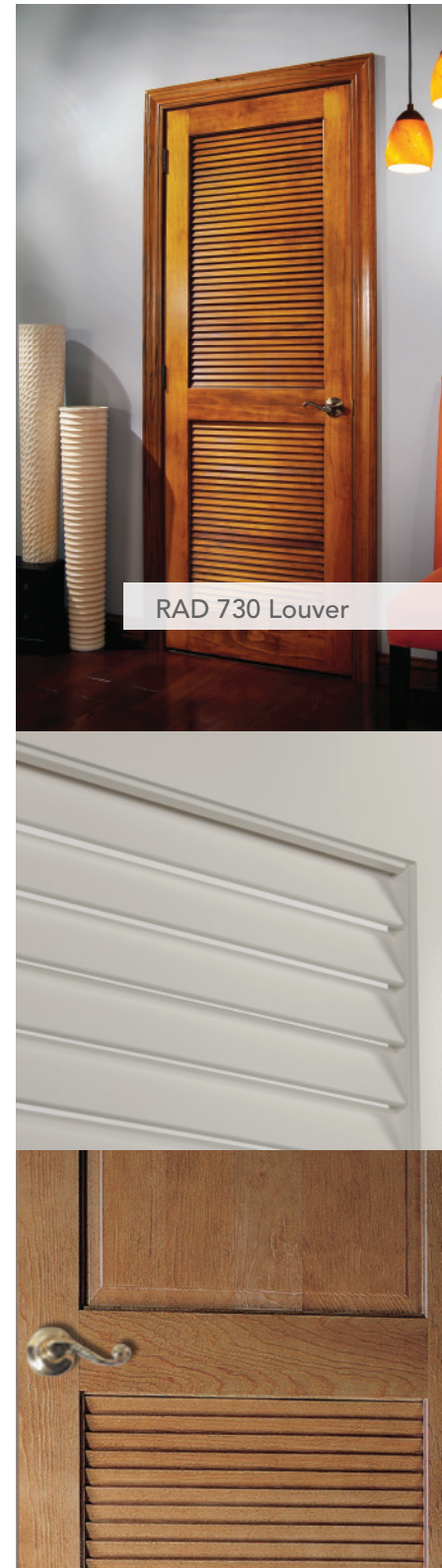
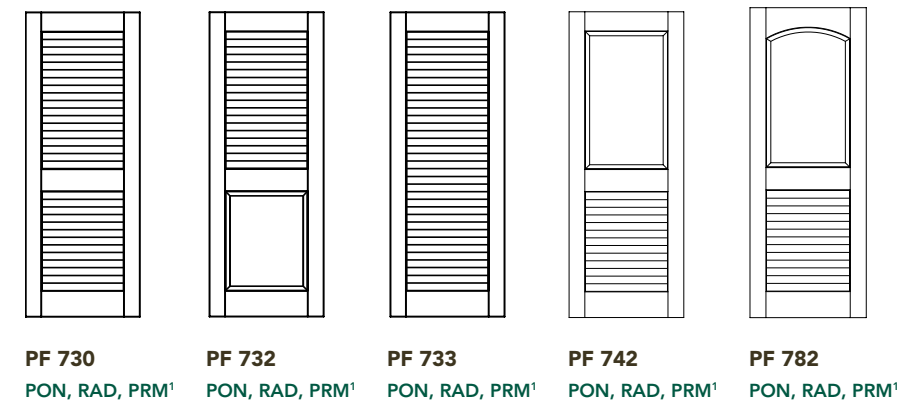

BIFOLD DOORS

BIFOLD DOORS

SPECIFICATIONS

- 6'8", 7'0" and 8'0" heights
- 1-3/8" and 1-1/8" thicknesses
- 2'0" to 6'0" widths
- Square and Arch Tops

PREMIUM: 1-3/8" thickness;
2-1/4" stiles with full scale rails

GALLERY: 1-1/8" thickness;
1-3/16" stiles with reduced rails;
6/8 and 7/0 heights

PREMIUM PANEL OPTIONS

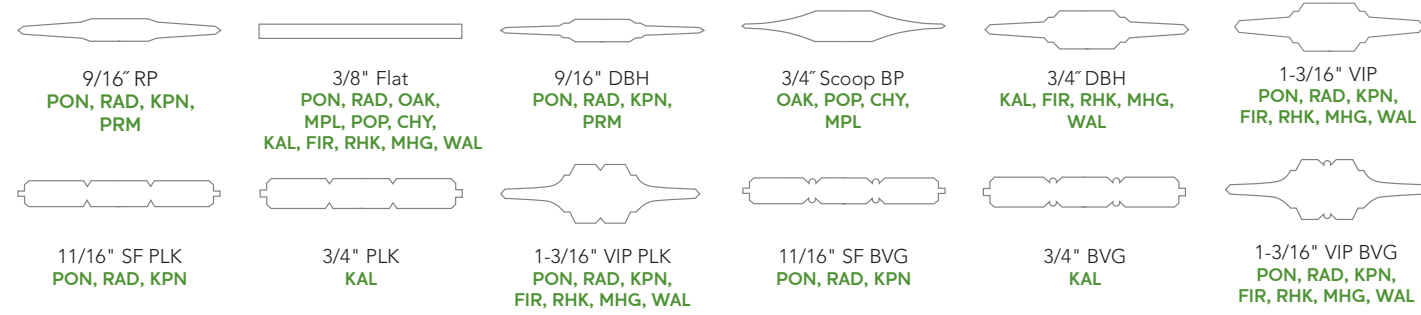

GALLERY PANEL OPTIONS



GALLERY SERIES

RAISED PANEL

LOUVER

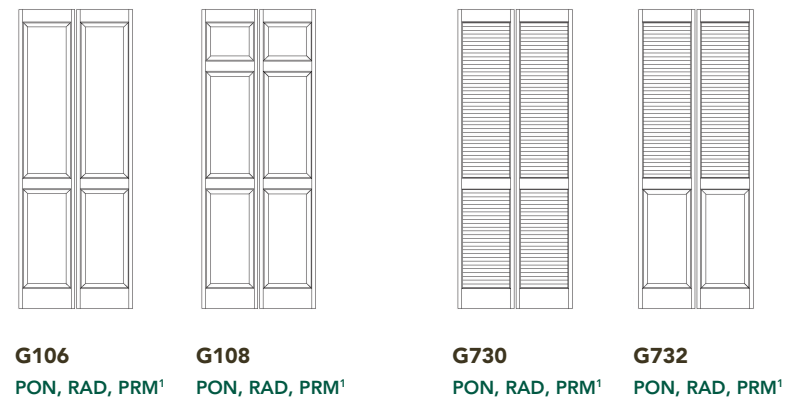

PREMIUM SERIES

RAISED PANEL

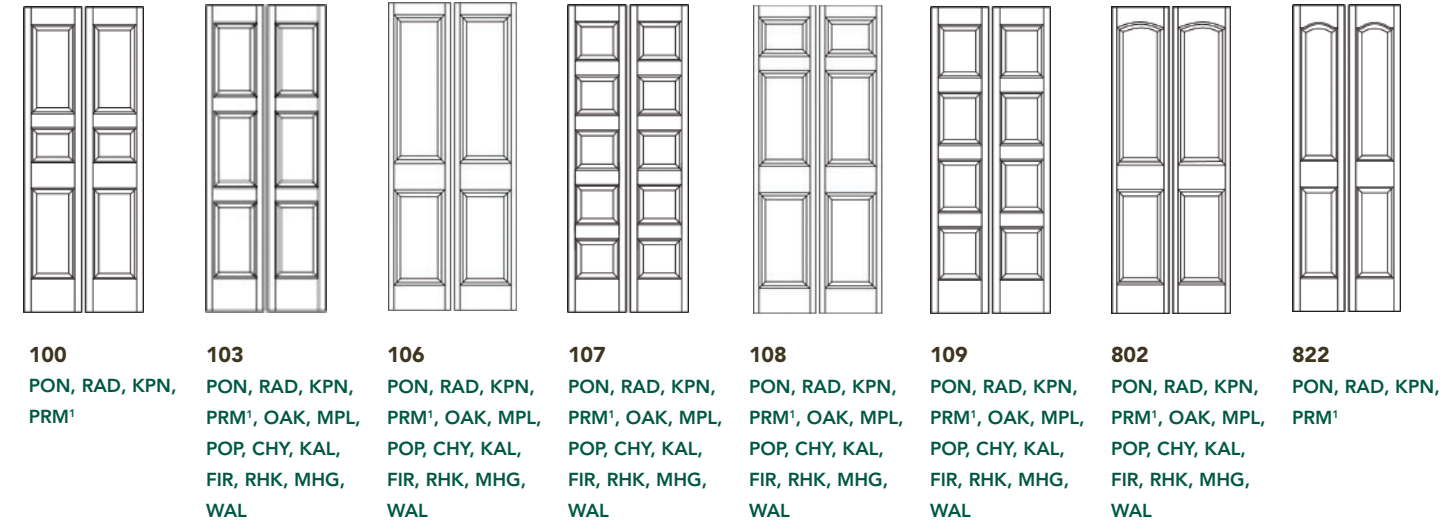

PLANK PANEL

FLAT PANEL

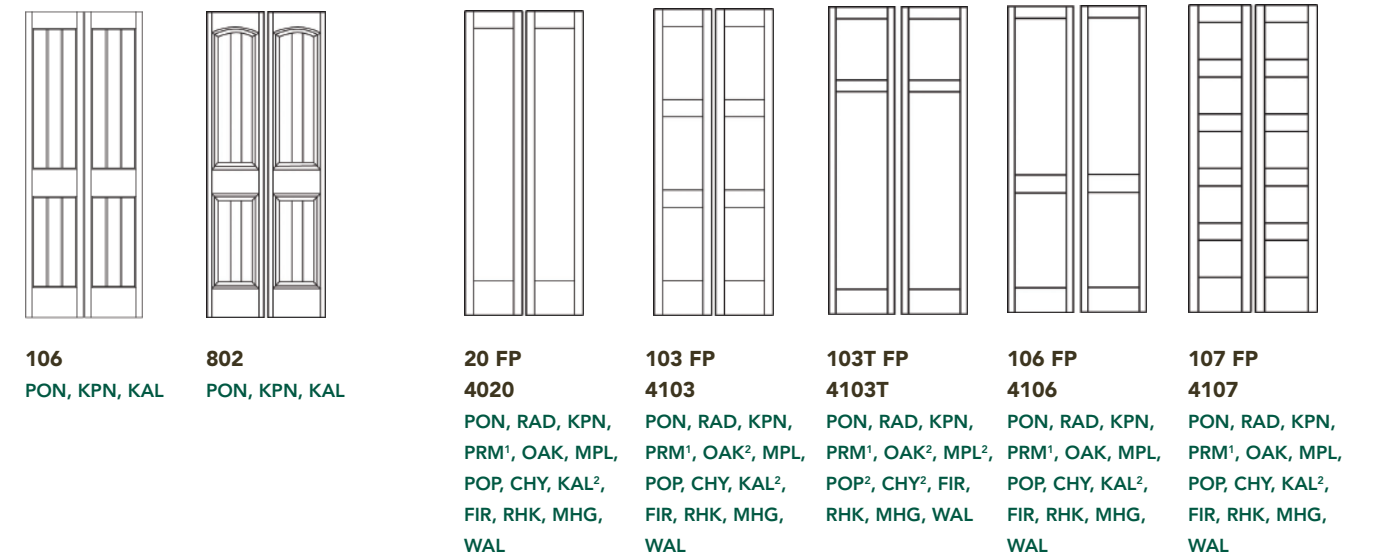

LOUVER

PLANTATION LOUVER

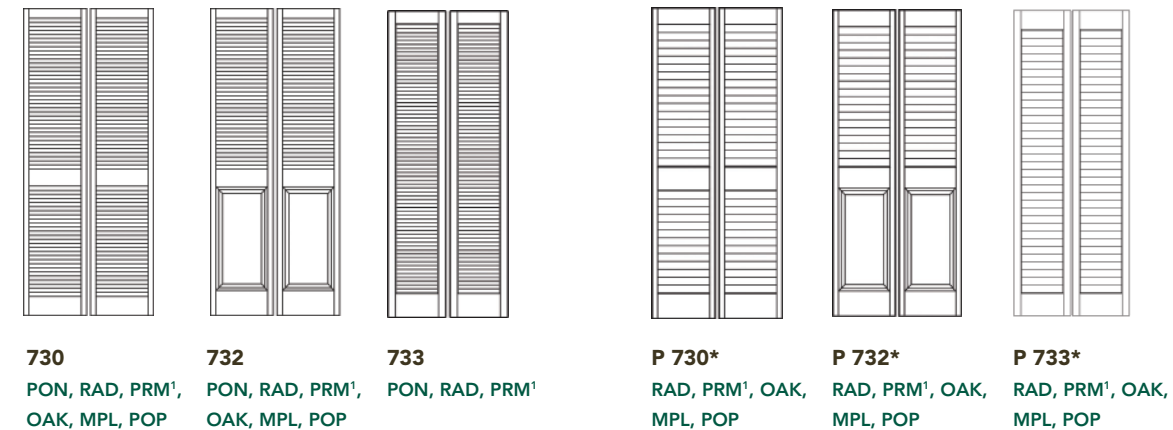

* 2-1/4" wide slat

¹ Specie is manufactured with MDF skins and panels. ² Specie only available in Shaker (400 Series).

DECORATIVE GLASS AND UTILITY DOORS

SPECIFICATIONS

- 6'8", 7'0" and 8'0" heights
- 2'0" to 3'0" widths
- 1-3/8" and 1-3/4" thicknesses
- Clear V-Groove Single Glazed Glass
- Frosted Silk Screen Glass

8'0" DOOR

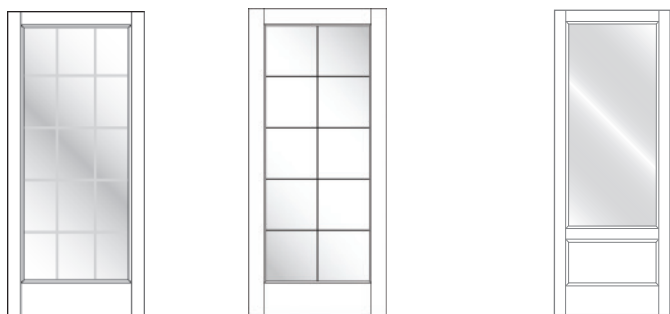

670

PON, RAD, KPN,
PRM, OAK, MPL,
POP, CHY, KAL,
FIR, RHK, MHG,
WAL

672

PON, RAD, KPN,
PRM, OAK, MPL,
POP, CHY, KAL,
FIR, RHK, MHG,
WAL

All Decorative Glass Doors are available in 8'0" with panel options in all species.

*Not all sizes are available in all options.

8'0" DOOR

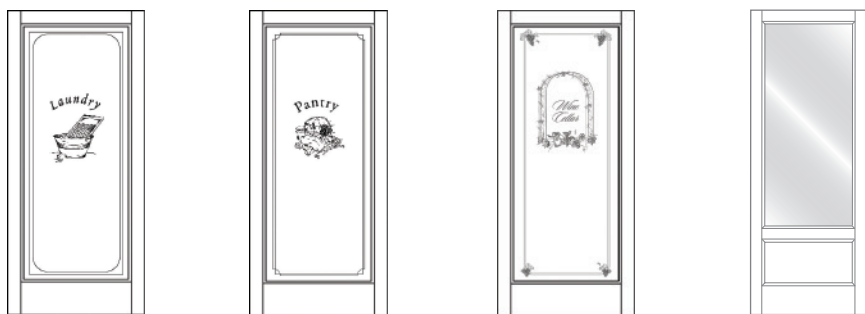

650

PON, RAD, KPN,
PRM, OAK, MPL,
POP, CHY, KAL,
FIR, RHK, MHG,
WAL

652

PON, RAD, KPN,
PRM, OAK, MPL,
POP, CHY, KAL,
FIR, RHK, MHG,
WAL

653

PON, RAD, KPN,
PRM, OAK, MPL,
POP, CHY, KAL,
FIR, RHK, MHG,
WAL

All Utility Doors are available in 8'0" with panel options in all species.

Laundry



650 Laundry

Pantry



652 Pantry



653 Wine Cellar



OAK 652 Pantry door



KAL 653 Wine Cellar door

TRADITIONAL & CONTEMPORARY FRENCH DOORS

TRADITIONAL & CONTEMPORARY FRENCH DOORS

SPECIFICATIONS

- 6'8", 7'0" and 8'0" heights
- 1'6" to 3'0" widths
- 1-3/8" and 1-3/4" thicknesses
- Square, Arch and Eyebrow Tops
- Single Glazed Glass
- See page 7 for Glass Options

STICKING OPTIONS

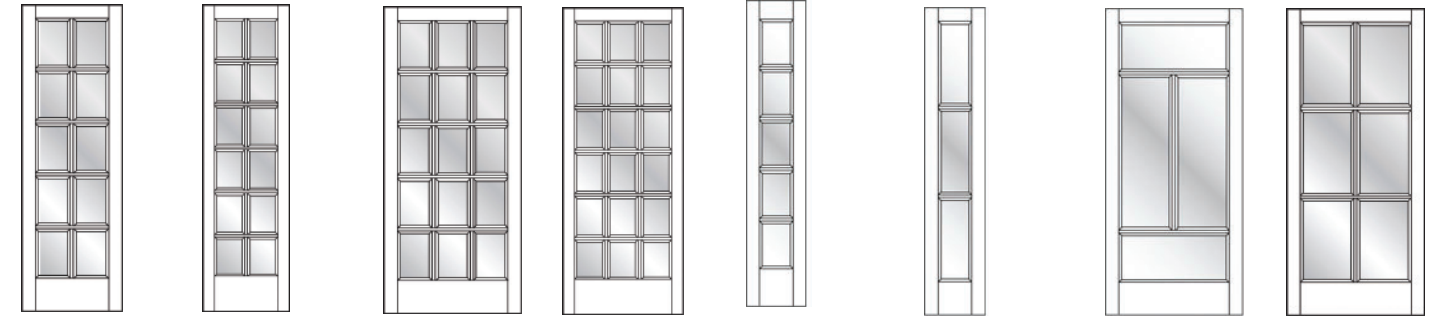
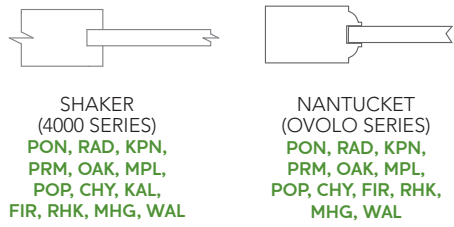

- 625**
PON, RAD, KPN,
PRM, OAK, MPL,
POP, CHY, KAL,
FIR, RHK, MHG,
WAL
- 626**
PON, RAD, KPN,
PRM, OAK, MPL,
POP, CHY, KAL,
FIR, RHK, MHG,
WAL
- 627**
PON, RAD, KPN,
PRM, OAK, MPL,
POP, CHY, KAL,
FIR, RHK, MHG,
WAL
- 628**
PON, RAD, KPN,
PRM, OAK, MPL,
POP, CHY, KAL,
FIR, RHK, MHG,
WAL
- 630**
PON, RAD, KPN,
PRM, OAK, MPL,
POP, CHY, KAL,
FIR, RHK, MHG,
WAL
- 633**
PON, RAD, KPN,
PRM, OAK, MPL,
POP, CHY, KAL,
FIR, RHK, MHG,
WAL
- 634**
PON, RAD, KPN,
PRM, OAK, MPL,
POP, CHY
- 636**
PON, RAD, KPN,
PRM, OAK, MPL,
POP, CHY, KAL,
FIR, RHK, MHG,
WAL



- 4517**
PON, RAD, KPN,
PRM, OAK, MPL,
POP, CHY, KAL,
FIR, RHK, MHG,
WAL
- 4517A**
PON, RAD, KPN,
PRM, OAK, MPL,
POP, CHY, KAL,
FIR, RHK, MHG,
WAL
- 603 / 4603**
PON, RAD, KPN,
PRM, OAK, MPL,
POP, CHY, KAL,
FIR, RHK, MHG,
WAL
- 603W / 4603W**
PON, RAD, KPN,
PRM, OAK, MPL,
POP, CHY, KAL,
FIR, RHK, MHG,
WAL
- 604 / 4604**
PON, RAD, KPN,
PRM, OAK, MPL,
POP, CHY, KAL,
FIR, RHK, MHG,
WAL
- 604W / 4604W**
PON, RAD, KPN,
PRM, OAK, MPL,
POP, CHY, KAL,
FIR, RHK, MHG,
WAL
- 605 / 4605**
PON, RAD, KPN,
PRM, OAK, MPL,
POP, CHY, KAL,
FIR, RHK, MHG,
WAL
- 605W / 4605W**
PON, RAD, KPN,
PRM, OAK, MPL,
POP, CHY, KAL,
FIR, RHK, MHG,
WAL

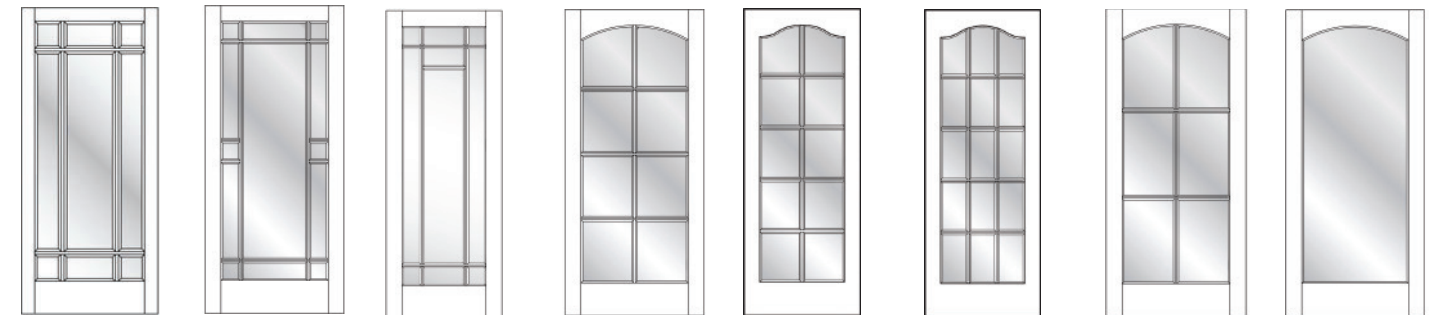

- 690**
PON, RAD, KPN,
PRM, OAK, MPL,
POP, CHY, KAL,
FIR, RHK, MHG,
WAL
- 691**
PON, RAD, KPN,
PRM, OAK, MPL,
POP, CHY, FIR,
RHK, MHG, WAL
- 692**
PON, RAD, KPN,
PRM, OAK, MPL,
POP, CHY, FIR,
RHK, MHG, WAL
- 824**
PON, RAD, KPN,
PRM, OAK, MPL,
POP, CHY, KAL,
FIR, RHK, MHG,
WAL
- 825**
PON, RAD, KPN,
PRM, OAK, MPL,
POP, CHY, KAL,
FIR, RHK, MHG,
WAL
- 827**
PON, RAD, KPN,
PRM, OAK, MPL,
POP, CHY, KAL,
FIR, RHK, MHG,
WAL
- 836**
PON, RAD, KPN,
PRM, OAK, MPL,
POP, CHY, KAL,
FIR, RHK, MHG,
WAL
- 840**
PON, RAD, KPN,
PRM, OAK, MPL,
POP, CHY, KAL,
FIR, RHK, MHG,
WAL

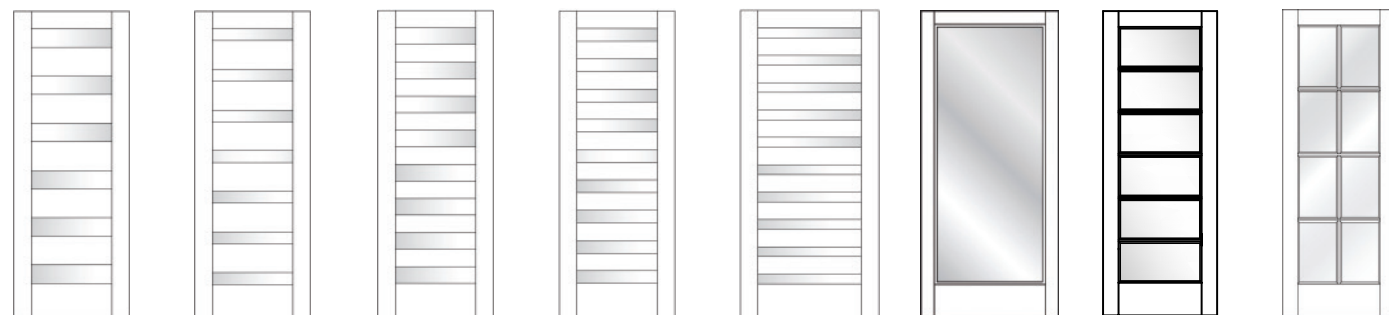

- 606W / 4606W**
PON, RAD, KPN,
PRM, OAK, MPL,
POP, CHY, KAL,
FIR, RHK, MHG,
WAL
- 607W / 4607W**
PON, RAD, KPN,
PRM, OAK, MPL,
POP, CHY, KAL,
FIR, RHK, MHG,
WAL
- 608 / 4608**
PON, RAD, KPN,
PRM, OAK, MPL,
POP, CHY, KAL,
FIR, RHK, MHG,
WAL
- 609 / 4609**
PON, RAD, KPN,
PRM, OAK, MPL,
POP, CHY, KAL,
FIR, RHK, MHG,
WAL
- 610 / 4610**
PON, RAD, KPN,
PRM, OAK, MPL,
POP, CHY, KAL,
FIR, RHK, MHG,
WAL
- 620**
PON, RAD, KPN,
PRM, OAK, MPL,
POP, CHY, KAL,
FIR, RHK, MHG,
WAL
- 622**
PON, RAD, KPN,
PRM, OAK, MPL,
POP, CHY, KAL,
FIR, RHK, MHG,
WAL
- 624**
PON, RAD, KPN,
PRM, OAK, MPL,
POP, CHY, KAL,
FIR, RHK, MHG,
WAL

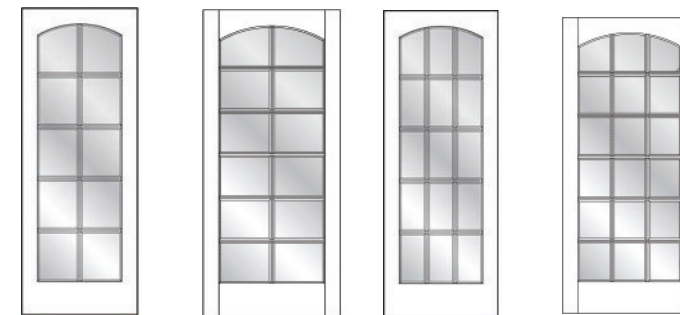

- 845**
PON, RAD, KPN,
PRM, OAK, MPL,
POP, CHY, KAL,
FIR, RHK, MHG,
WAL
- 846**
PON, RAD, KPN,
PRM, OAK, MPL,
POP, CHY, KAL,
FIR, RHK, MHG,
WAL
- 847**
PON, RAD, KPN,
PRM, OAK, MPL,
POP, CHY, KAL,
FIR, RHK, MHG,
WAL
- 848**
PON, RAD, KPN,
PRM, OAK, MPL,
POP, CHY, KAL,
FIR, RHK, MHG,
WAL

¹Species only available in 1-3/8" thickness.

SPECIFICATIONS

- 6'8", 7'0" and 8'0" heights
- 2'0" to 3'0" widths
- 1-3/8" and 1-3/4" thicknesses
- Square, Arch and Eyebrow Tops
- Single Glazed Glass

PANEL OPTIONS

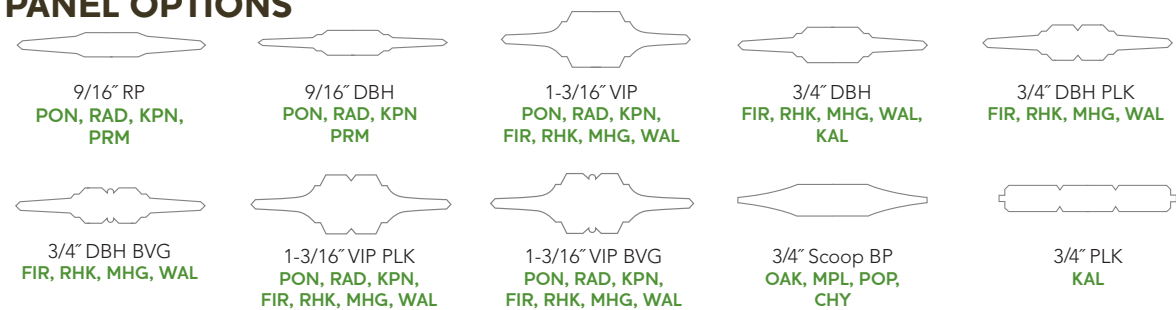

567
PON, RAD, KPN, PRM¹, FIR, RHK, MHG, WAL

570
PON, RAD, KPN, PRM¹, FIR, RHK, MHG, WAL

571
PON, RAD, KPN, PRM¹, FIR, RHK, MHG, WAL

572
PON, RAD, KPN, PRM¹, FIR, RHK, MHG, WAL

573
PON, RAD, KPN, PRM¹, FIR, RHK, MHG, WAL

574
PON, RAD, KPN, PRM¹, FIR, RHK, MHG, WAL

581
PON, RAD, KPN, PRM¹, FIR, RHK, MHG, WAL

811
PON, RAD, KPN, PRM¹, OAK, MPL, POP, CHY, KAL

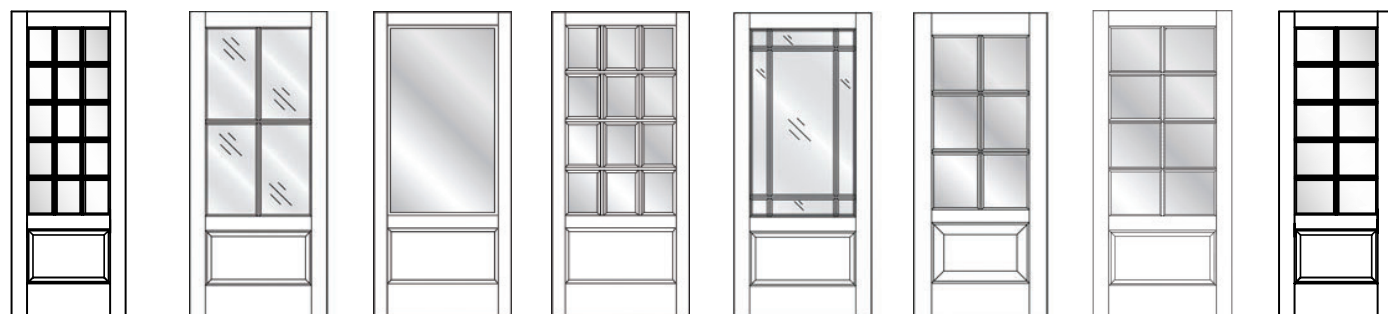

511
PON, RAD, KPN, PRM, OAK, MPL, POP, CHY, KAL

512
PON, RAD, KPN, PRM, OAK, MPL, POP, CHY, KAL

513
PON, RAD, KPN, PRM, OAK, MPL, POP, CHY, KAL

514
PON, RAD, KPN, PRM, OAK, MPL, POP, CHY, KAL

515
PON, RAD, KPN, PRM, OAK, MPL, POP, CHY, KAL

516
PON, RAD, KPN, PRM, OAK, MPL, POP, CHY, KAL

518
PON, RAD, KPN, PRM, OAK, MPL, POP, CHY, KAL

519
PON, RAD, KPN, PRM, OAK, MPL, POP, CHY, KAL



812
PON, RAD, KPN, PRM¹, OAK, MPL, POP, CHY, KAL

813
PON, RAD, KPN, PRM¹, OAK, MPL, POP, CHY, KAL

814
PON, RAD, KPN, PRM¹, OAK, MPL, POP, CHY, KAL

816
PON, RAD, KPN, PRM¹, OAK, MPL, POP, CHY, KAL

818
PON, RAD, KPN, PRM¹, OAK, MPL, POP, CHY, KAL

819
PON, RAD, KPN, PRM¹, OAK, MPL, POP, CHY, KAL

844
PON, RAD, KPN, PRM¹, OAK, MPL, POP, CHY, KAL

851
PON, RAD, KPN, PRM¹, OAK, MPL, POP, CHY, KAL, FIR, RHK, MHG, WAL

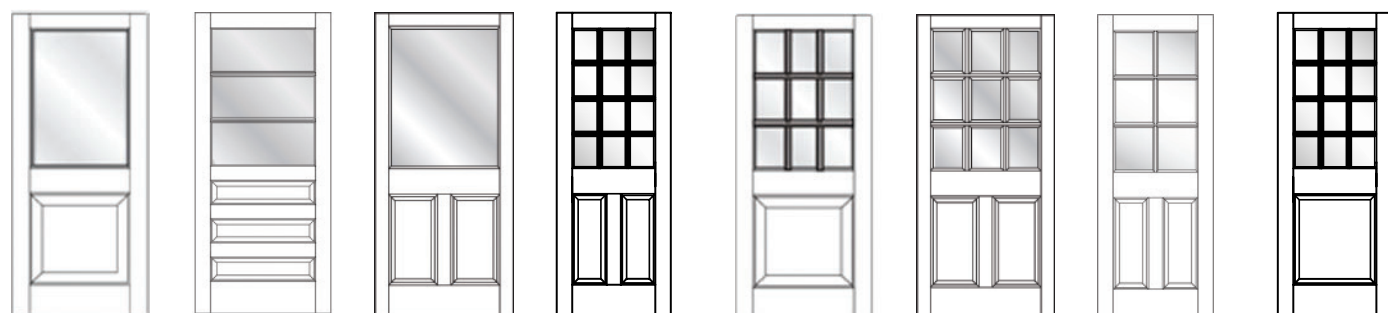

551
PON, RAD, KPN, PRM, OAK, MPL, POP, CHY, KAL, FIR, RHK, MHG, WAL

558
PON, RAD, KPN, PRM, FIR, RHK, MHG, WAL

559
PON, RAD, KPN, PRM¹, OAK, MPL, POP, CHY, KAL, FIR, RHK, MHG, WAL

560
PON, RAD, KPN, PRM¹, OAK, MPL, POP, CHY, KAL, FIR, RHK, MHG, WAL

561
PON, RAD, KPN, PRM¹, OAK, MPL, POP, CHY, KAL, FIR, RHK, MHG, WAL

562
PON, RAD, KPN, PRM¹, OAK, MPL, POP, CHY, KAL, FIR, RHK, MHG, WAL

563
PON, RAD, KPN, PRM¹, FIR, RHK, MHG, WAL

564
PON, RAD, KPN, PRM¹, FIR, RHK, MHG, WAL



859
PON, RAD, KPN, PRM¹, OAK, MPL, POP, CHY, KAL, FIR, RHK, MHG, WAL

860
PON, RAD, KPN, PRM¹, OAK, MPL, POP, CHY, KAL, FIR, RHK, MHG, WAL

861
PON, RAD, KPN, PRM¹, OAK, MPL, POP, CHY, KAL, FIR, RHK, MHG, WAL

862
PON, RAD, KPN, PRM¹, OAK, MPL, POP, CHY, KAL, FIR, RHK, MHG, WAL

863
PON, RAD, KPN, PRM¹, OAK, MPL, POP, CHY, KAL, FIR, RHK, MHG, WAL

864
PON, RAD, KPN, PRM¹, OAK, MPL, POP, CHY, KAL, FIR, RHK, MHG, WAL

¹ Specie is manufactured with MDF skins and panels.

DESIGN COLLECTION PRIMED MDF DOORS

DESIGN COLLECTION PRIMED MDF DOORS

PREMIUM ROUTER CARVED MDF DOORS

Woodgrain's Design Collection MDF Doors are made of medium density fiberboard (MDF) and include both 1-3/8" and 1-3/4" doors available in panel, bifold and Fire-rated doors. Design Collection MDF doors offer infinite design options by combining cutting edge technology and quality craftsmanship. Not simply an MDF producer, Woodgrain uses its well-honed techniques from decades of wood door manufacturing to build a better door.

- Design Collection MDF doors offer:
- Exceptionally smooth surface for excellent paint adhesion
 - Unlimited design options, including most graphics and text
 - Resists shrinkage, expansion or warping
 - Environmentally friendly
 - SureEdge design

- Design Collection MDF doors with expanded polystyrene (EPS) core offer several advantages:
- 40% lighter than the standard 2'6" x 6'8" MDF door
 - Easier to handle and hang
 - Exerts less stress on the hinges
 - Improve sound transmission properties
 - Bifold doors available

 For fire rated door information see page 36



PROFILE AND PANEL OPTIONS

Mix and match any of our five profile options or two raised moulding options.

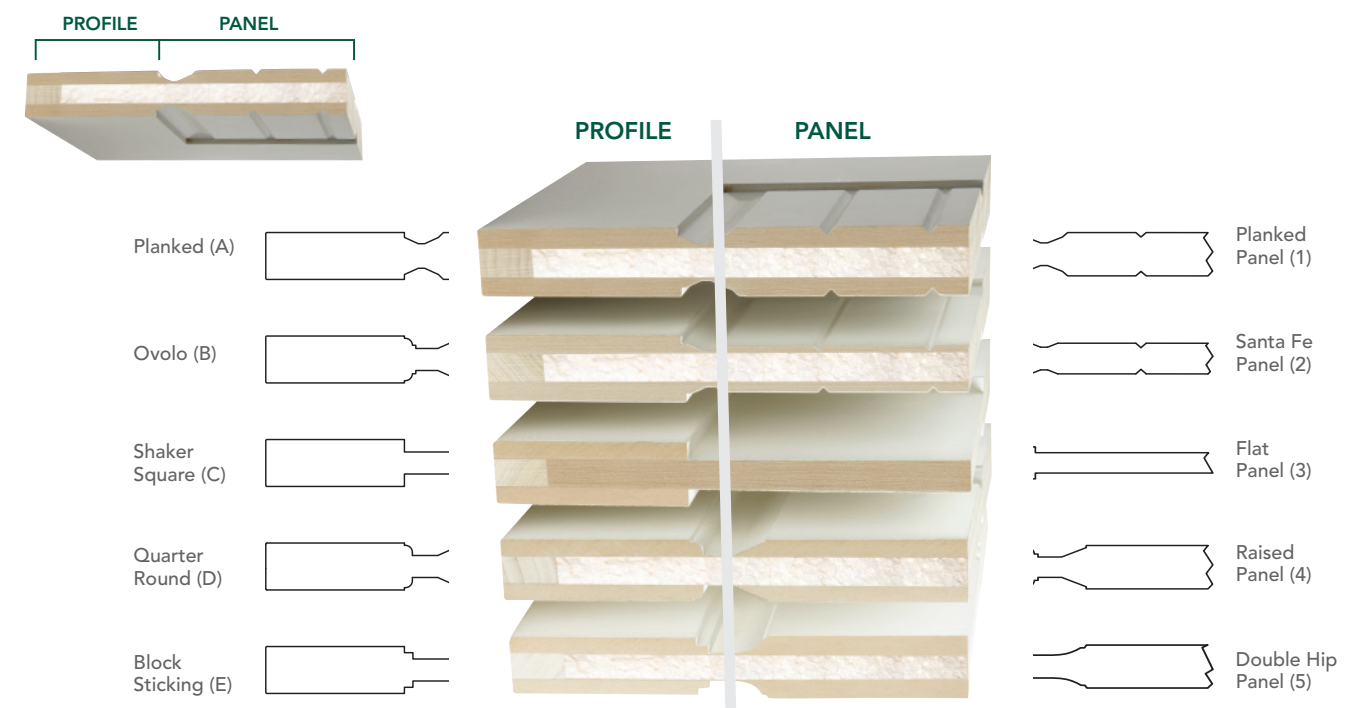

RAISED MOULDING

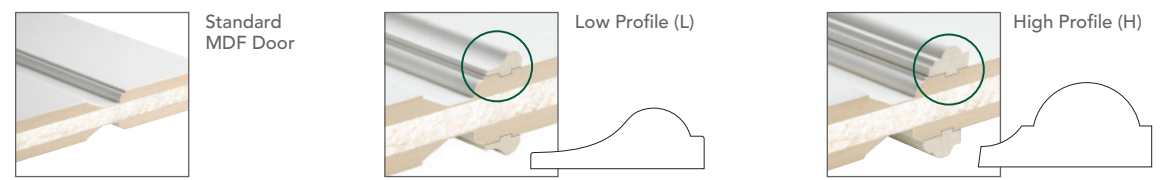

THE SUREEDGE ADVANTAGE

SureEdge solid wood edge band is a feature in each MDF door. Installed in each stile, the SureEdge system allows maximum screw holding power and ease of hinge mortising.











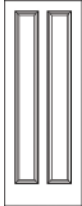
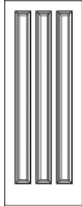
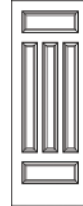



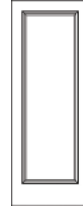



DESIGN COLLECTION PRIMED MDF DOORS

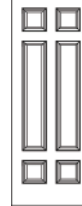





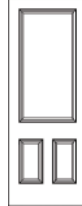

DESIGN COLLECTION PRIMED MDF DOORS



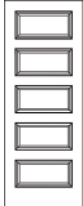







SPECIFICATIONS



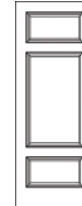





- 6'8", 7'0" and 8'0" heights
- 1'6" to 4'0" widths
- 1-3/8" and 1-3/4" thicknesses
- Fire Rated (available on 1-3/4" only)
- MDF Router Carved Doors

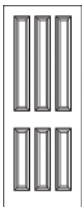
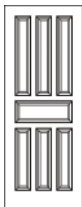





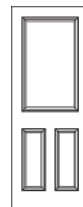



									
5012 PRM	5013 PRM	5014 PRM	5015 PRM	5016 PRM	5019 PRM	5020 PRM	5021 PRM	5022 PRM	5102 PRM





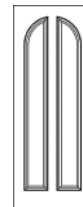

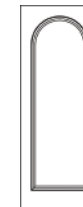

									
5144 PRM	5145 PRM	5146 PRM	5147 PRM	5150 PRM	5152 PRM	5153 PRM	5154 PRM	5155 PRM	5157 PRM

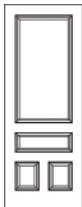

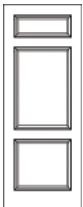
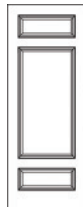

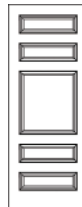

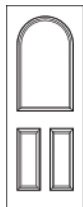
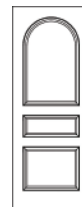

									
5103 PRM	5105 PRM	5106 PRM	5107 PRM	5108 PRM	5109 PRM	5114 PRM	5115 PRM	5117 PRM	5118 PRM

									
5158 PRM	5159 PRM	5161 PRM	5162 PRM	5166 PRM	5168 PRM	5170 PRM	5172 PRM	5173 PRM	5255 PRM

									
5121 PRM	5122 PRM	5123 PRM	5124 PRM	5125 PRM	5126 PRM	5127 PRM	5129 PRM	5130 PRM	5131 PRM

									
5256 PRM	5257 PRM	5502 PRM	5503 PRM	5506 PRM	5509 PRM	5512 PRM	5517 PRM	5520 PRM	5521 PRM

									
5132 PRM	5133 PRM	5135 PRM	5137 PRM	5138 PRM	5139 PRM	5140 PRM	5141 PRM	5142 PRM	5143 PRM

									
5529 PRM	5531 PRM	5548 PRM	5552 PRM	5553 PRM	5554 PRM	5555 PRM	5570 PRM	5702 PRM	5706 PRM

SPECIFICATIONS

- 6'8", 7'0" and 8'0" heights
- 1'6" to 4'0" widths
- 1-3/8" and 1-3/4" thicknesses
- Fire Rated (available on 1-3/4" only)
- MDF Router Carved Doors

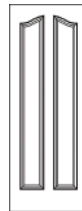

5712
PRM

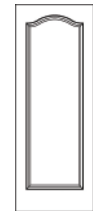

5720
PRM

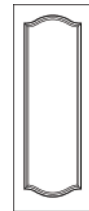

5721
PRM



5726
PRM

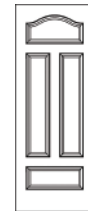

5727
PRM

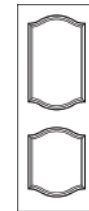

5728
PRM

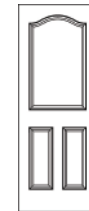

5729
PRM

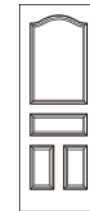

5730
PRM



5731
PRM



5732
PRM



5828
PRM



5829
PRM



5830
PRM



5831
PRM



5832
PRM



5833
PRM



5834
PRM



5835
PRM



5838
PRM



5839
PRM



5839
PRM



5733
PRM

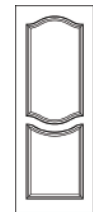

5734
PRM



5738
PRM

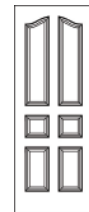

5743
PRM

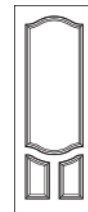

5754
PRM

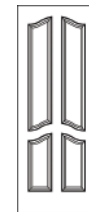

5755
PRM



5768
PRM

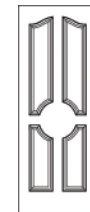

5769
PRM



5770
PRM



5772
PRM

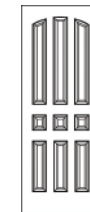

5840
PRM



5843
PRM



5847
PRM



5848
PRM



5849
PRM

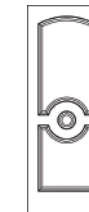

5851
PRM



5852
PRM



5853
PRM



5854
PRM

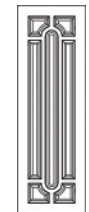

5854
PRM



5855
PRM

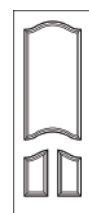

5773
PRM

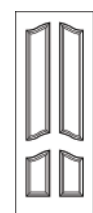

5774
PRM



5775
PRM

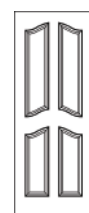

5776
PRM

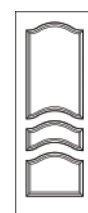

5777
PRM

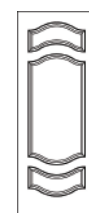

5778
PRM

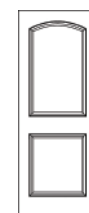

5802
PRM



5803
PRM



5806
PRM



5808
PRM



5867
PRM



5868
PRM



5870
PRM



5872
PRM



5873
PRM



5874
PRM



5875
PRM



5876
PRM



5877
PRM



5878
PRM



5878
PRM

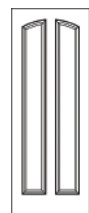

5812
PRM

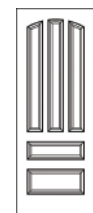

5818
PRM

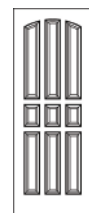

5819
PRM

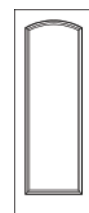

5820
PRM

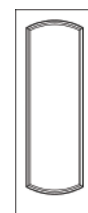

5821
PRM

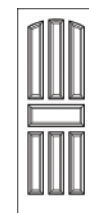

5822
PRM

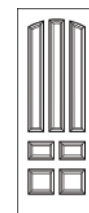

5823
PRM



5824
PRM



5825
PRM



5826
PRM



5879
PRM

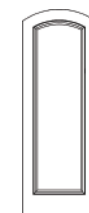

5920
PRM



5180
PRM



5181
PRM



5182
PRM



5183
PRM



5184
PRM



5185
PRM



5185
PRM



5186
PRM



5186
PRM



FIRE DOORS

20, 60 AND 90 MINUTE FIRE DOORS AVAILABLE FROM WOODGRAIN

Woodgrain doors manufactures 20, 60 or 90 minute fire rated doors in 14 different species. We achieve these ratings by incorporating a special intumescent core into our 1-3/4" thick doors.



SPECIFICATIONS

- 6'8", 7'0" and 8'0" heights
- 2'0" to 3'0" widths
- 1-3/4" thicknesses
- Square and Arch Tops
- Fire Rated

PANEL OPTIONS

1-3/16" VIP PLK PON, RAD, KPN, PRM, FIR, RHK, MHG, WAL	1-3/16" VIP BVG PON, RAD, KPN, PRM, FIR, RHK, MHG, WAL	1-3/8" SRP KAL	1 3/8" SRB KAL
20 PON, RAD, KPN, PRM ¹ , KAL, FIR, RHK, MHG, WAL	102 PON, RAD, KPN, PRM ¹ , KAL, FIR, RHK, MHG, WAL	802 PON, RAD, KPN, PRM ¹ , KAL, FIR, RHK, MHG, WAL	820 PON, RAD, KPN, PRM ¹ , KAL, FIR, RHK, MHG, WAL

¹ Specie is primed pine unless otherwise noted.

WOODGRAIN 20 MINUTE FIRE RATED DOOR

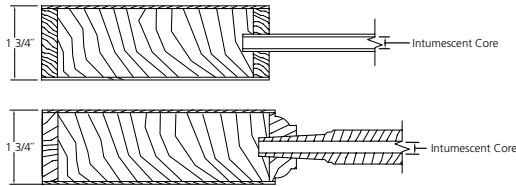

WOODGRAIN 90 MINUTE FIRE RATED WOOD DOOR

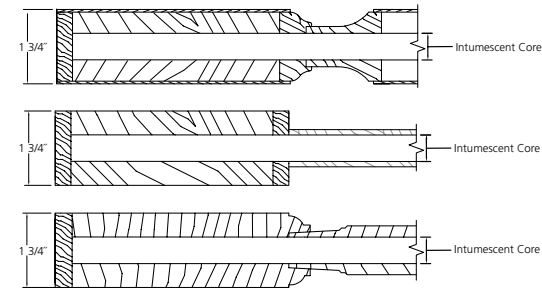

WOODGRAIN 60 MINUTE FIRE RATED DOOR

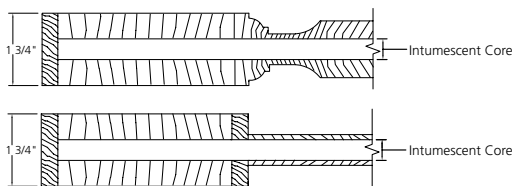

WOODGRAIN 90 MINUTE FIRE RATED MDF DOOR

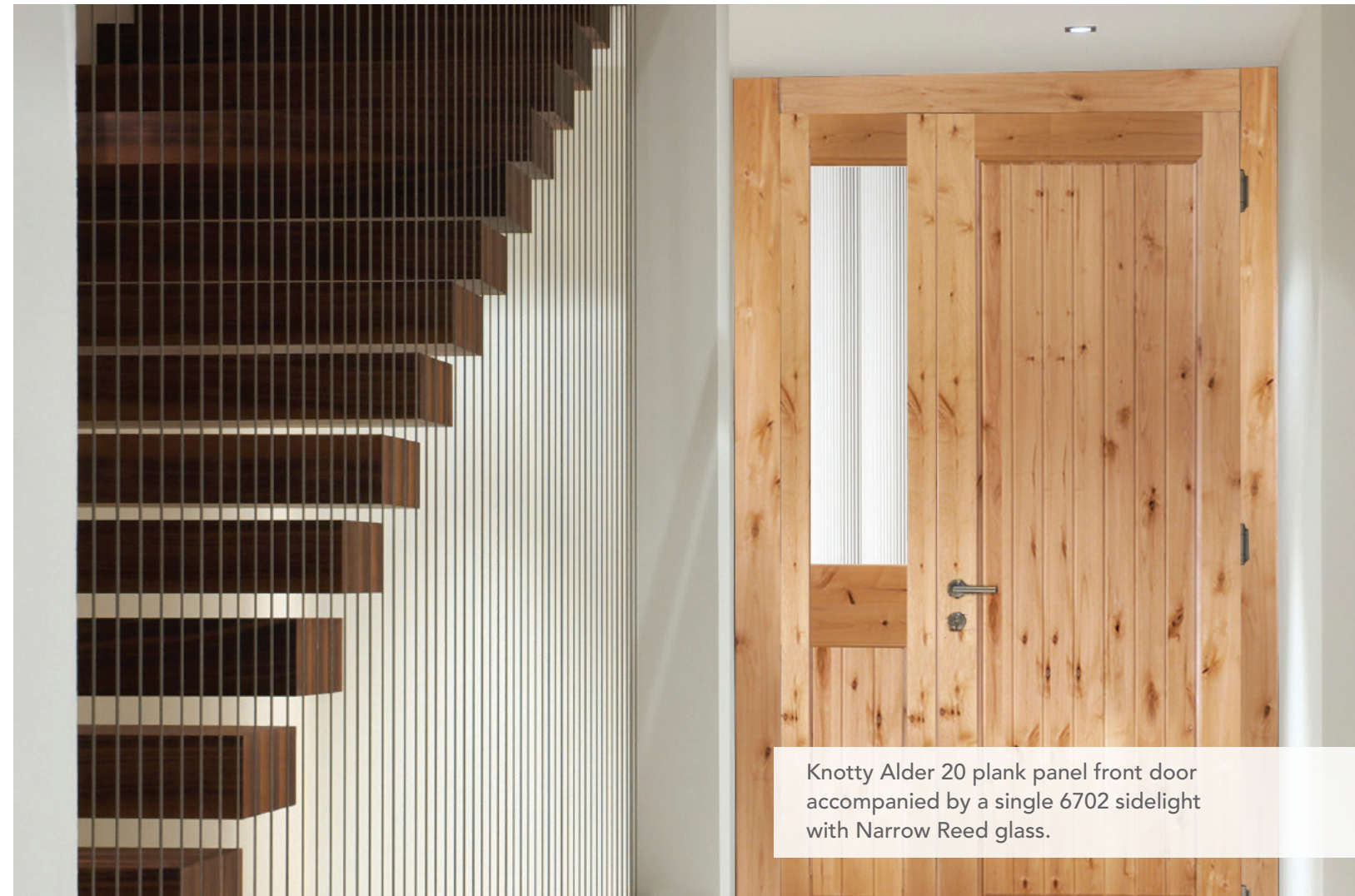
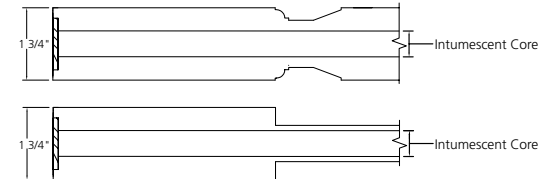

Knotty Alder 20 plank panel front door accompanied by a single 6702 sidelight with Narrow Reed glass.

RAISED PANEL DOORS

RAISED PANEL DOORS

SPECIFICATIONS

- 6'8", 7'0" and 8'0" heights
- 2'0" to 3'0" widths
- 1-3/4" thickness (KAL available in 2-1/4")
- Square, Arch and Eyebrow Tops
- Fire Rated

PANEL OPTIONS

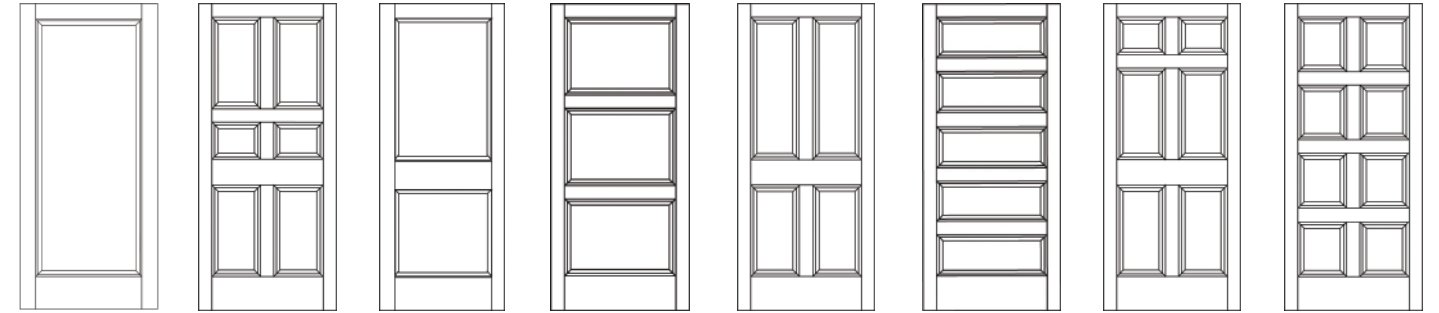
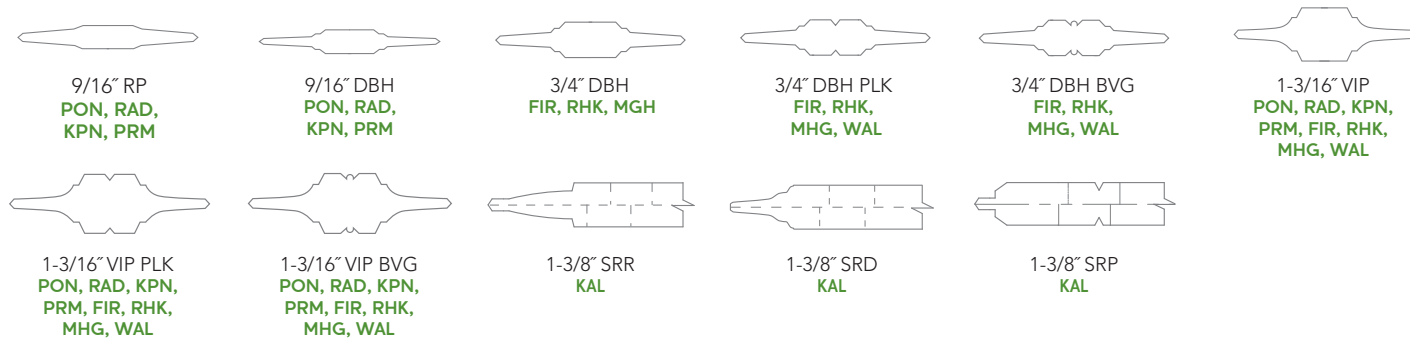

- 20**
PON, RAD, KPN, PRM¹, KAL, FIR, RHK, MGH, WAL
- 100**
PON, RAD, KPN, PRM¹
- 102**
PON, RAD, KPN, PRM¹, KAL, FIR, RHK, MGH, WAL
- 103**
PON, RAD, KPN, PRM¹, KAL, FIR, RHK, MGH, WAL
- 106**
PON, RAD, KPN, PRM¹, FIR, RHK, MGH, WAL
- 107**
PON, RAD, KPN, PRM¹, KAL, FIR, RHK, MGH, WAL
- 108**
PON, RAD, KPN, PRM¹, FIR, RHK, MGH, WAL
- 109**
PON, RAD, KPN, PRM¹, FIR, RHK, MGH, WAL

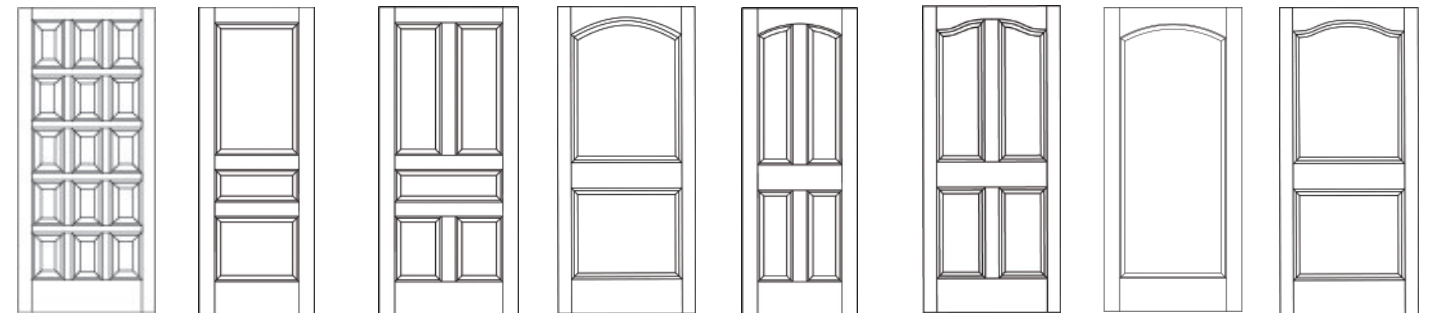

- 113**
PON, RAD, KPN, PRM¹, FIR, RHK
- 131**
PON, RAD, KPN, PRM¹, FIR, RHK, MGH, WAL
- 133**
PON, RAD, KPN, PRM¹, FIR, RHK, MGH, WAL
- 802**
PON, RAD, KPN, PRM¹, KAL, FIR, RHK, MGH, WAL
- 804**
PON, RAD, KPN, PRM¹, FIR, RHK, MGH, WAL
- 806**
PON, RAD, KPN, PRM¹
- 820**
PON, RAD, KPN, PRM¹, KAL, FIR, RHK, MGH, WAL
- 822**
PON, RAD, KPN, PRM¹

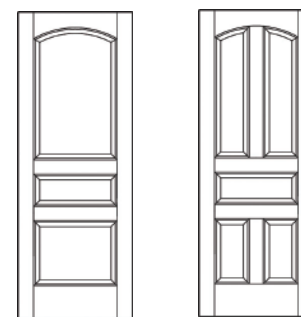

- 831**
PON, RAD, KPN, PRM¹, FIR, RHK, MGH, WAL
- 833**
PON, RAD, KPN, PRM¹, FIR, RHK, MGH, WAL



An entrance door, Ponderosa Pine 6526 with VIP PLK panel offers a warm welcome.

¹ Specie is primed pine unless otherwise noted.



SPECIFICATIONS

- 6'8", 7'0" and 8'0" heights
- 2'0" to 3'0" widths
- 1-3/4" thicknesses
- Square and Arch Tops
- Single Glazed and Insulated Low E Glass



Exude natural light with double french PON 6627 entry doors with Clear glass.

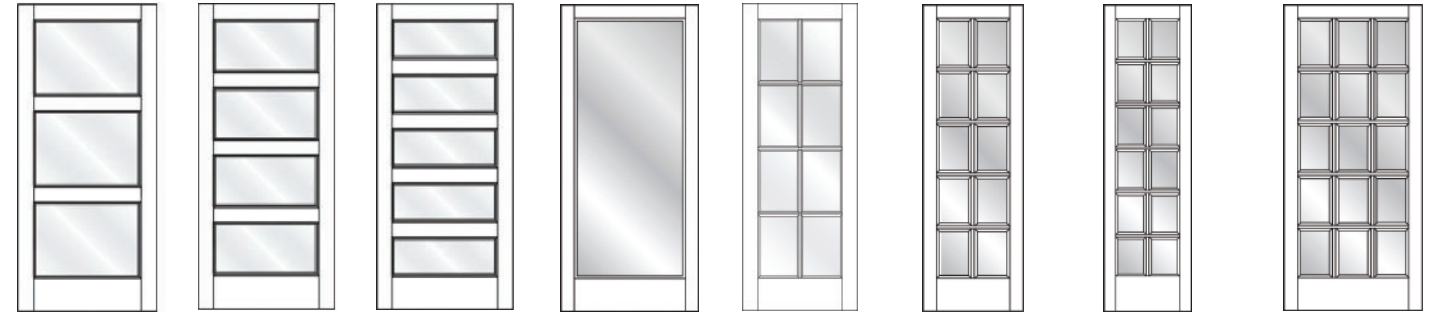

- 603 / 6603**
PON, RAD, KPN, PRM¹, KAL, FIR, RHK, MHG, WAL
- 604 / 6604**
PON, RAD, KPN, PRM¹, KAL, FIR, RHK, MHG, WAL
- 605 / 6605**
PON, RAD, KPN, PRM¹, KAL², FIR, RHK, MHG, WAL
- 620 / 6620**
PON, RAD, KPN, PRM¹, OAK, MPL, POP, CHY, KAL², FIR, RHK, MHG, WAL
- 624 / 6624**
PON, RAD, KPN, PRM¹, KAL, FIR, RHK, MHG, WAL
- 625 / 6625**
PON, RAD, KPN, PRM¹, KAL, FIR, RHK, MHG, WAL
- 626 / 6626**
PON, RAD, KPN, PRM¹, KAL, FIR, RHK, MHG, WAL
- 627 / 6627**
PON, RAD, KPN, PRM¹, KAL, FIR, RHK, MHG, WAL

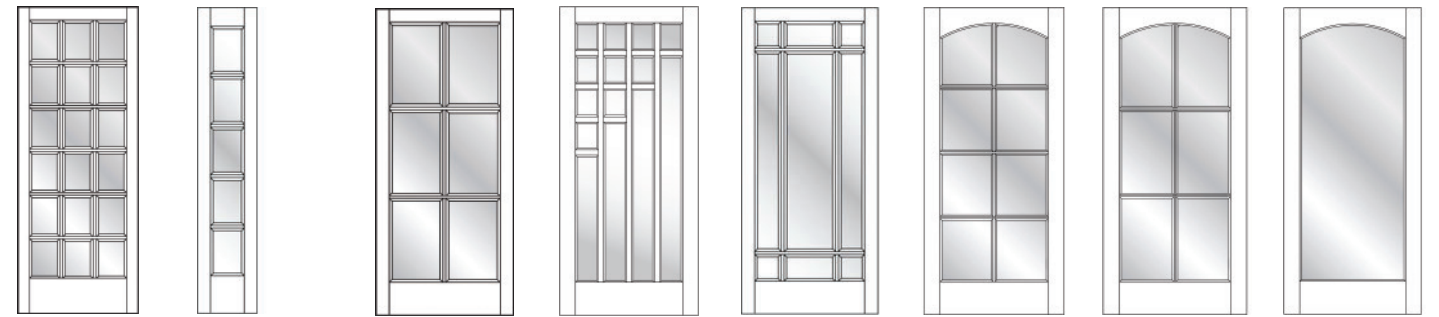

- 628 / 6628**
PON, RAD, KPN, PRM¹, KAL, FIR, RHK, MHG, WAL
- 630 / 6630**
PON, RAD, KPN, PRM¹, KAL, FIR, RHK, MHG, WAL
- 636 / 6636**
PON, RAD, KPN, PRM¹, KAL, FIR, RHK, MHG, WAL
- 668 / 6668**
PON, RAD, FIR, RHK, MHG, WAL
- 690 / 6690**
PON, RAD, KPN, PRM¹, KAL, FIR, RHK, MHG, WAL
- 824 / 6824**
PON, RAD, KPN, PRM¹, KAL, FIR, RHK, MHG, WAL
- 836 / 6836**
PON, RAD, KPN, PRM¹, KAL, FIR, RHK, MHG, WAL
- 840 / 6840**
PON, RAD, KPN, PRM¹, KAL, FIR, RHK, MHG, WAL

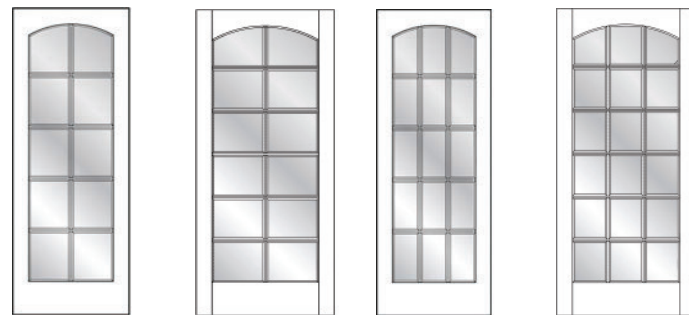

- 845 / 6845**
PON, RAD, KPN, PRM¹, KAL, FIR, RHK, MHG, WAL
- 846 / 6846**
PON, RAD, KPN, PRM¹, KAL, FIR, RHK, MHG, WAL
- 847 / 6847**
PON, RAD, KPN, PRM¹, KAL, FIR, RHK, MHG, WAL
- 848 / 6848**
PON, RAD, KPN, PRM¹, KAL, FIR, RHK, MHG, WAL

¹ Species is primed pine unless otherwise noted.

² Species only available in I.G. Low E Glass.

SASH DOORS

SASH DOORS

SPECIFICATIONS

- 6'8", 7'0" and 8'0" heights
- 2'0" to 3'0" widths
- 1-3/4" thickness
- Square, Arch and Eyebrow Tops
- Single Glazed and Insulated Low E Glass
- KAL raised panel doors have tapered block sticking



PANEL OPTIONS

9/16" RP PON, RAD, KPN, PRM	9/16" DBH PON, RAD, KPN, PRM	1-3/16" VIP PON, RAD, KPN, FIR, RHK, MHG, WAL	3/4" DBH FIR, RHK, MHG, WAL	3/4" DBH PLK FIR, RHK, MHG, WAL
3/4" DBH BVG FIR, RHK, MHG, WAL	1-3/16" VIP PLK PON, RAD, KPN, PRM, FIR, RHK, MHG, WAL	1-3/16" VIP BVG PON, RAD, KPN, PRM, FIR, RHK, MHG, WAL	1-3/8" SRD KAL	1-3/8" SRP KAL
1-3/8" SRR KAL	SHAKER (4000 SERIES) PON, RAD, KPN, PRM, OAK, MPL, POP, CHY, KAL, FIR, RHK, MHG, WAL	6000 SERIES PON, RAD, KPN, PRM, OAK, MPL, POP, CHY, KAL, FIR, RHK, MHG, WAL	NANTUCKET (6000 FP SERIES) PON, RAD, KPN, PRM, OAK, MPL, POP, CHY, FIR, RHK, MHG, WAL	

512 / 6512 PON, RAD, KPN, PRM ¹ , KAL, FIR, RHK, MHG, WAL	513 / 6513 PON, RAD, KPN, PRM ¹ , KAL, FIR, RHK, MHG, WAL	514 / 6514 PON, RAD, KPN, PRM ¹ , KAL, FIR, RHK, MHG, WAL	515 / 6515 PON, RAD, KPN, PRM ¹ , KAL, FIR, RHK, MHG, WAL	516 / 6516 PON, RAD, KPN, PRM ¹ , KAL, FIR, RHK, MHG, WAL	518 / 6518 PON, RAD, KPN, PRM ¹ , KAL, FIR, RHK, MHG, WAL	547 / 6547 PON, RAD, FIR, RHK, MHG, WAL	548 / 6548 PON, RAD, FIR, RHK, MHG, WAL

549 / 6549 PON, RAD, FIR, RHK, MHG, WAL	551 / 6551 PON, RAD, KPN, PRM ¹ , KAL, FIR, RHK, MHG, WAL	558 / 6558 PON, RAD, KPN, PRM ¹ , FIR, RHK, MHG, WAL	559 / 6559 PON, RAD, KPN, PRM ¹ , KAL, FIR, RHK, MHG, WAL	561 / 6561 PON, RAD, KPN, PRM ¹ , KAL, FIR, RHK, MHG, WAL	562 / 6562 PON, RAD, KPN, PRM ¹ , KAL, FIR, RHK, MHG, WAL	563 / 6563 PON, RAD, KPN, PRM ¹ , FIR, RHK, MHG, WAL	567 / 6567 PON, RAD, KPN, PRM ¹ , FIR, RHK, MHG, WAL

--	--	--	--	--	--	--	--

568 / 6568 PON, RAD, FIR, RHK, MHG, WAL	4517 PON, RAD, FIR, RHK, MHG, WAL	4517A PON, RAD, FIR, RHK, MHG, WAL	4568 PON, RAD, FIR, RHK, MHG, WAL	569 / 6569 PON, RAD, FIR, RHK, MHG, WAL	570 / 6570 PON, RAD, KPN, PRM ¹ , FIR, RHK, MHG, WAL	571 / 6571 PON, RAD, KPN, PRM ¹ , FIR, RHK, MHG, WAL	572 / 6572 PON, RAD, KPN, PRM ¹ , FIR, RHK, MHG, WAL
--	--------------------------------------	---------------------------------------	--------------------------------------	--	--	--	--

--	--	--	--	--	--	--	--

573 / 6573 PON, RAD, KPN, PRM ¹ , FIR, RHK, MHG, WAL, KAL	581 / 6581 PON, RAD, KPN, PRM ¹ , FIR, RHK, MHG, WAL, KAL	596 / 6596 PON, RAD, KPN, PRM ¹ , FIR, RHK, MHG, WAL	598 / 6598 PON, RAD, KPN, PRM ¹ , FIR, RHK, MHG, WAL	600 / 6600 PON, RAD, KPN, PRM ¹ , FIR, RHK, MHG, WAL	612 / 6612 PON, RAD, PRM ¹ , FIR, RHK, MHG, WAL	615 / 6615 PON, RAD, PRM ¹ , FIR, RHK, MHG, WAL	812 / 6812 PON, RAD, KPN, PRM ¹ , KAL, FIR, RHK, MHG, WAL
---	---	--	--	--	---	---	---

--	--	--	--	--	--	--	--

813 / 6813 PON, RAD, KPN, PRM ¹ , KAL, FIR, RHK, MHG, WAL	814 / 6814 PON, RAD, KPN, PRM ¹ , KAL, FIR, RHK, MHG, WAL	816 / 6816 PON, RAD, KPN, PRM ¹ , KAL, FIR, RHK, MHG, WAL	818 / 6818 PON, RAD, KPN, PRM ¹ , KAL, FIR, RHK, MHG, WAL	844 / 6844 PON, RAD, KPN, PRM ¹ , KAL, FIR, RHK, MHG, WAL	851 / 6851 PON, RAD, KPN, PRM ¹ , KAL, FIR, RHK, MHG, WAL	859 / 6859 PON, RAD, KPN, PRM ¹ , KAL, FIR, RHK, MHG, WAL	861 / 6861 PON, RAD, KPN, PRM ¹ , KAL, FIR, RHK, MHG, WAL
---	---	---	---	---	---	---	---

--	--

862 / 6862 PON, RAD, KPN, PRM ¹ , KAL, FIR, RHK, MHG, WAL	2045 / 6045 FIR, RHK, MHG, WAL
---	-----------------------------------

¹ Specie is primed pine unless otherwise noted.

CRAFTSMAN DOORS

CRAFTSMAN DOORS

SPECIFICATIONS

- 6'8", 7'0" and 8'0" heights
- 2'0" to 3'0" widths
- 1-3/4" thickness
- All 8/0 doors will have an additional row of glass.
- Square and Arch Tops
- Raised Panel
- Flat Panel
- Insulated Low E Glass
- KAL raised panel doors have tapered block sticking

OPTIONAL DENTIL SHELF



KAL, FIR, RHK, MHG, WAL

EXTERIOR PANEL OPTIONS

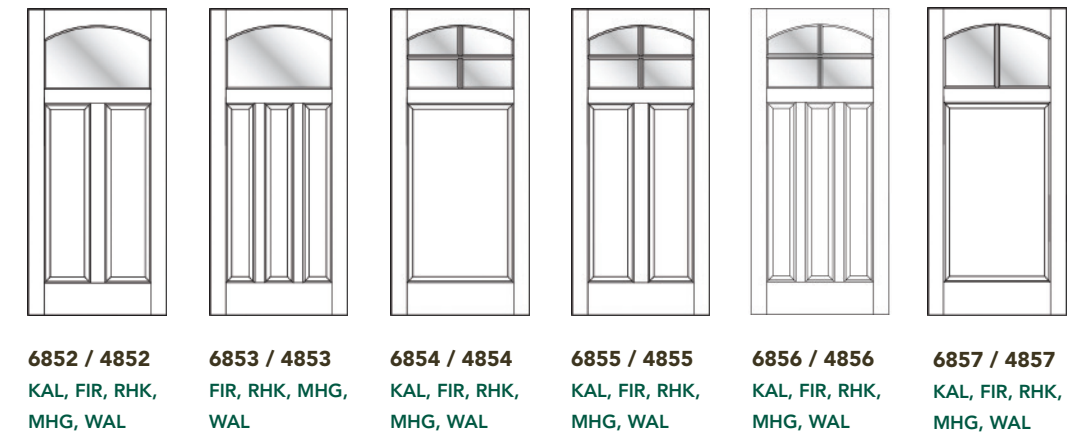
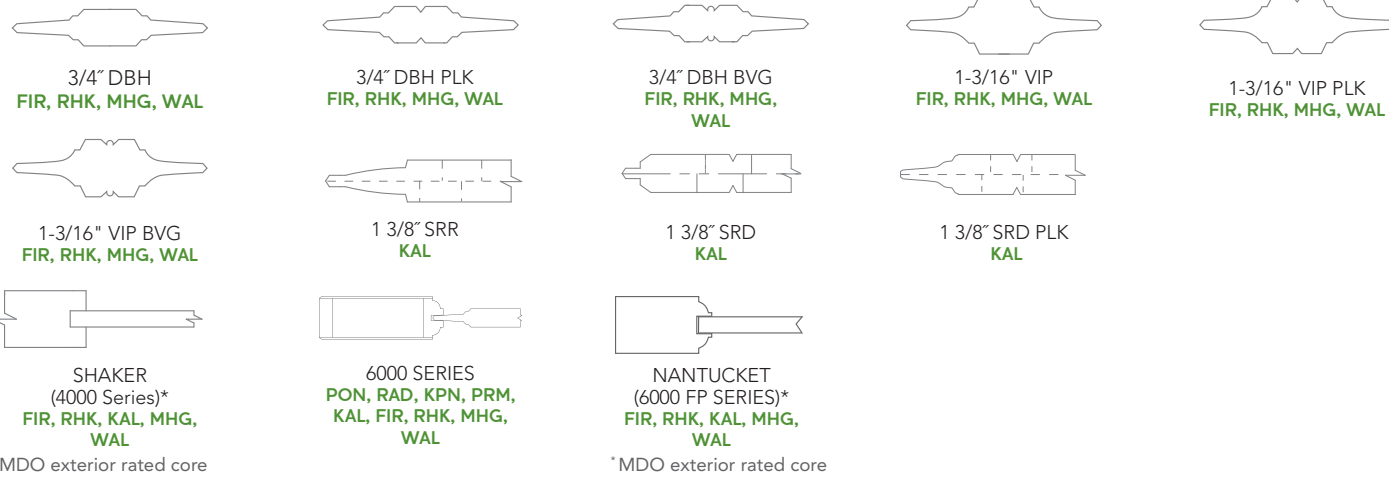

Mahogany 6532 (Premium Sapele MHG shown) with Frosted glass offers a stylish and sophisticated appeal in contemporary or traditional settings.

SIDELIGHTS

SIDELIGHTS

SPECIFICATIONS

- 6'8", 7'0" and 8'0" heights
- 0'10" to 1'6" widths
- 1-3/8" and 1-3/4" thicknesses

- Square and Arch Tops
- Single Glazed and Insulated Low E Glass

PANEL OPTIONS

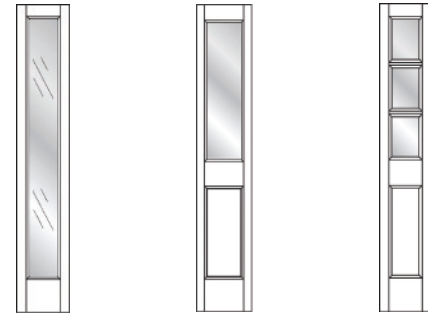
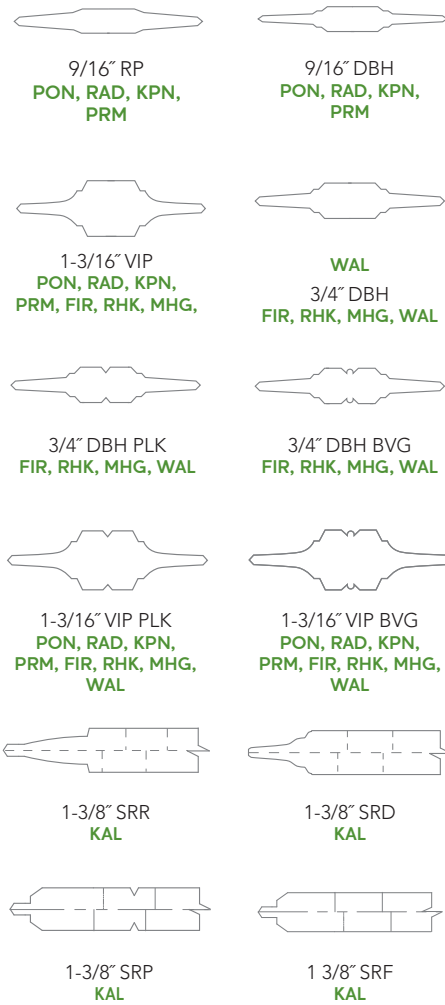

- 1701 / 6701**
PON, RAD, KPN, PRM², KAL¹, FIR, RHK¹, MHG, WAL¹
- 1702/6702**
PON, RAD, KPN, PRM², KAL¹, FIR, RHK¹, MHG, WAL¹
- 1703 / 6703**
PON, RAD, KPN, PRM², KAL¹, FIR, RHK¹, MHG, WAL¹



Ponderosa Pine 6562 door with two 6705 sidelights to elongate your entryway.

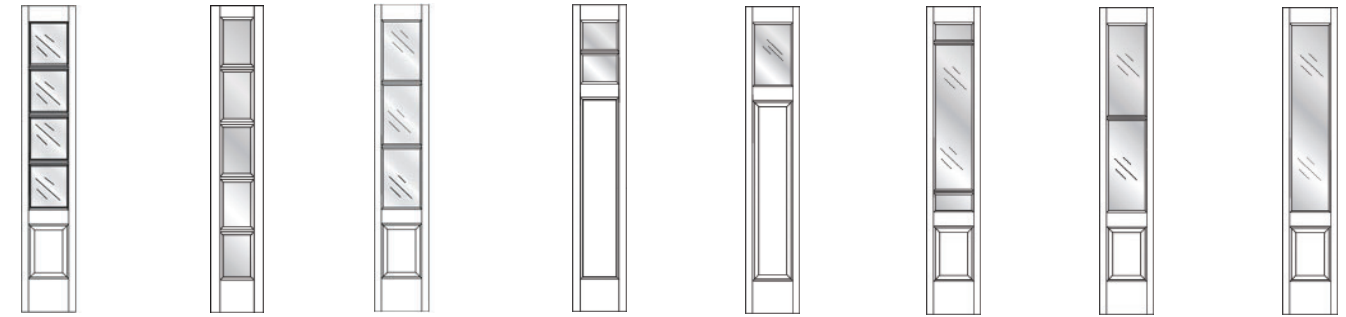

- 1704 / 6704**
PON, RAD, KPN, PRM², KAL¹, FIR, RHK¹, MHG, WAL¹
- 1705 / 6705**
PON, RAD, KPN, PRM², KAL¹, FIR, RHK¹, MHG, WAL¹
- 1706 / 6706**
PON, RAD, KPN, PRM², KAL¹, FIR, RHK¹, MHG, WAL¹
- 1707 / 6707**
PON, RAD, KPN, PRM², KAL¹, FIR, RHK¹, MHG, WAL¹
- 1708 / 6708**
PON, RAD, KPN, PRM², KAL¹, FIR, RHK¹, MHG, WAL¹
- 1709 / 6709**
PON, RAD, KPN, PRM², KAL¹, FIR, RHK¹, MHG, WAL¹
- 1710 / 6710**
PON, RAD, KPN, PRM², KAL¹, FIR, RHK¹, MHG, WAL¹
- 1711 / 6711**
PON, RAD, KPN, PRM², KAL¹, FIR, RHK¹, MHG, WAL¹

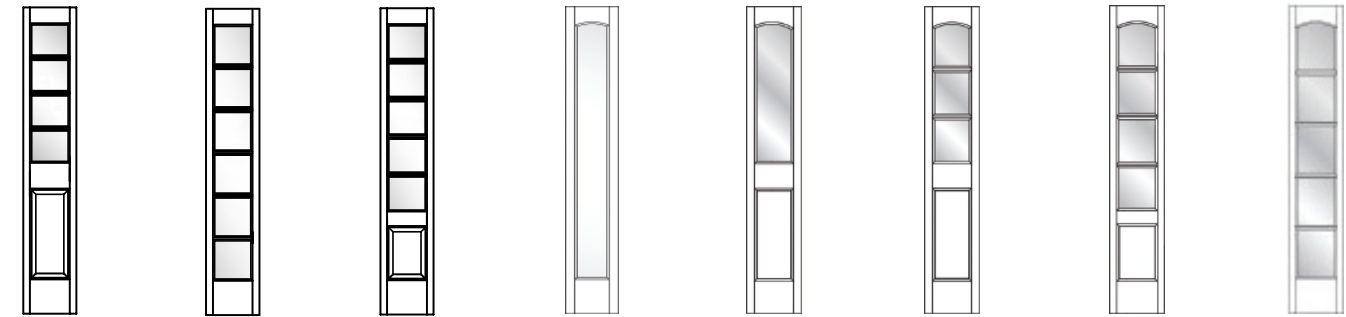

- 1712 / 6712**
PON, RAD, KPN, PRM², KAL¹, FIR, RHK¹, MHG, WAL¹
- 1713 / 6713**
PON, RAD, KPN, PRM², KAL¹, FIR, RHK¹, MHG, WAL¹
- 1714 / 6714**
PON, RAD, KPN, PRM², KAL¹, FIR, RHK¹, MHG, WAL¹
- 1801 / 6801**
PON, RAD, KPN, PRM², KAL¹, FIR, RHK¹, MHG, WAL¹
- 1802 / 6802**
PON, RAD, KPN, PRM², KAL¹, FIR, RHK¹, MHG, WAL¹
- 1803 / 6803**
PON, RAD, KPN, PRM², KAL¹, FIR, RHK¹, MHG, WAL¹
- 1804 / 6804**
PON, RAD, KPN, PRM², KAL¹, FIR, RHK¹, MHG, WAL¹
- 1805 / 6805**
PON, RAD, KPN, PRM², KAL¹, FIR, RHK¹, MHG, WAL¹

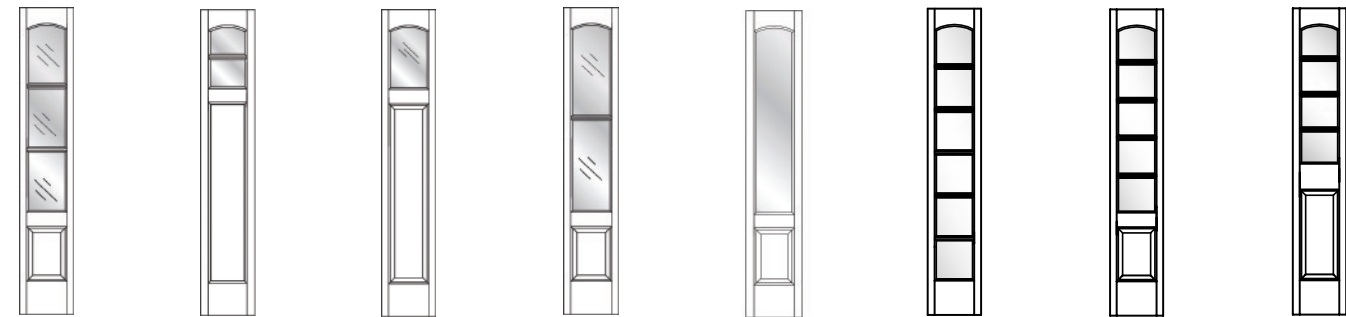

- 1806 / 6806**
PON, RAD, KPN, PRM², KAL¹, FIR, RHK¹, MHG, WAL¹
- 1807 / 6807**
PON, RAD, KPN, PRM², KAL¹, FIR, RHK¹, MHG, WAL¹
- 1808 / 6808**
PON, RAD, KPN, PRM², KAL¹, FIR, RHK¹, MHG, WAL¹
- 1810 / 6810**
PON, RAD, KPN, PRM², KAL¹, FIR, RHK¹, MHG, WAL¹
- 1811 / 6811**
PON, RAD, KPN, PRM², KAL¹, FIR, RHK¹, MHG, WAL¹
- 1849 / 6849**
PON, RAD, KPN, PRM², KAL¹, FIR, RHK¹, MHG, WAL¹
- 1868 / 6868**
PON, RAD, KPN, PRM², KAL¹, FIR, RHK¹, MHG, WAL¹
- 1869 / 6869**
PON, RAD, KPN, PRM², KAL¹, FIR, RHK¹, MHG, WAL¹

¹Species only available in 1-3/4" thickness. ²Species is primed pine unless otherwise noted. *Not all sizes are available in all options.

SPECIFICATIONS

- 1-3/8" and 1-3/4" thicknesses
- Custom width and height configurations
- Single Glazed and Insulated Low E Glass



1 Lite
PON, RAD, KPN, PRM, KAL¹, FIR, RHK¹,
MHG, WAL¹



2 Lite
PON, RAD, KPN, PRM, KAL¹, FIR, RHK¹,
MHG, WAL¹

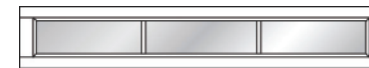

3 Lite
PON, RAD, KPN, PRM, KAL¹, FIR, RHK¹,
MHG, WAL¹



4 Lite
PON, RAD, KPN, PRM, KAL¹, FIR, RHK¹,
MHG, WAL¹



5 Lite
PON, RAD, KPN, PRM, KAL¹, FIR, RHK¹,
MHG, WAL¹

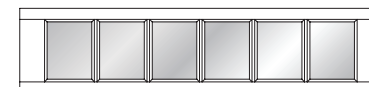

6 Lite
PON, RAD, KPN, PRM, KAL¹, FIR, RHK¹,
MHG, WAL¹

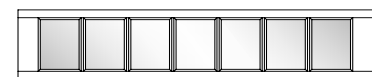

7 Lite
PON, RAD, KPN, PRM, KAL¹, FIR, RHK¹,
MHG, WAL¹

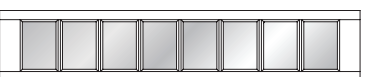

8 Lite
PON, RAD, KPN, PRM, KAL¹, FIR, RHK¹,
MHG, WAL¹

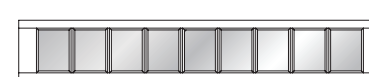

9 Lite
PON, RAD, KPN, PRM, KAL¹, FIR, RHK¹,
MHG, WAL¹



10 Lite
PON, RAD, KPN, PRM, KAL¹, FIR, RHK¹,
MHG, WAL¹

¹Species only available in 1-3/4" thickness.



FIR 634

Create an unforgettable front door entry with a Mahogany 6514 door coupled with two 6703 sidelights and a 5-lite transom.

PREPARATION FOR FINISHING

- When staining, a wood conditioner or sander/sealer should be used to help achieve a more uniform finish. (Be sure to follow the wood conditioner manufacturer's instructions closely.)
- FIR doors should be surface treated with acetone product in advance of wood conditioner.
- Before applying the first coat of finish, thoroughly sand the entire surface of the door with 180 grit sandpaper. This crucial step helps remove handling marks, fingerprints, fiber pop, natural grain raise, possible water or liquid marks (if exposed during shipping or while on the job-site during the construction phase) and evenly prepares open wood pores to help produce a more uniform finish.
- Panels and bars float and may become out of alignment during shipping and handling. Carefully take a block of wood and mallet and tap the components in alignment. Use caution not to damage the door or component during this process.
- Clean door thoroughly with a cloth after sanding to remove all dust or foreign material. Avoid using compressed air to blow off door as moisture or oil in the air may cause spotting. Avoid using caustic or abrasive cleaners.
- Hang door before finishing it, then remove it to finish properly.

EXTERIOR FINISHING STAIN-AND-CLEAR FINISH

When staining, a wood conditioner should be used to help achieve a more uniform finish. (Be sure to follow wood conditioner manufacturer's instructions closely.) The first coat of stain may be a stain-and-sealer, a combination of stain and sealer which colors the door and seals the surface. It is available in a wide range of colors. (Dark color finishes should not be used on doors exposed to prolonged direct sunlight, as some expansion and contraction of door parts may occur. See warranty for detail.) The stain-and-sealer should have an alkyd-resin base. Under no circumstances should a lacquer-based toner or any other lacquer-based finish be used on exterior doors. The second and third coat (two top coats minimum) may be a solvent-borne (oil-base, alkyd resin-base, polyurethane resin-base) or a water-borne (latex resin-base) clear finish. On doors that are glazed, the finish used should be flowed from the wood slightly onto the glass. This will provide assurance against water leakage and protect the glazing compound from drying out.

All stain-and-clear finishes will perform better if protected from the direct effects of sunlight and weathering, and refinishing will not be required as frequently. In areas of high exposure of sunlight and weather a marine grade top coat is recommended.

INTERIOR FINISHING STAIN-AND-CLEAR FINISH

When staining, a wood conditioner should be used to help achieve a more uniform finish. (Be sure to follow wood conditioner manufacturer's instructions closely.) A solvent-borne finish system is recommended for interior doors and may be a lacquer-based system. For best performance, a minimum of two clear top coats should be used over stains. All six sides of the door must be properly sealed for warranty to apply. Woodgrain Doors have plastic film protection on the glass, removal of plastic film protection immediately after applying the finish is required. Failure to remove the plastic film at this time may cause harm to the glass and will create difficulty in removing the film at a later time. Do not use razor blades or sharp objects to remove the film or clean the glass. These items will scratch the glass.

PAINTED FINISH

Apply 2-3 coats of either oil-base or latex resin-base paints over 1-2 coats of an oil-base primer. (Latex or water base primer may contribute to raised grain and require extra sanding to achieve a smooth finish.) All finishes should be applied in accordance with the manufacturer's instructions. All six sides of the door must be properly sealed for warranty to apply.

CAUTION

- Woodgrain Doors cannot evaluate all the available paints and stains, nor customers' specific application requirements.
- Your paint dealer should know of suitable finish systems that give satisfactory results in your region. It is highly recommended that top quality finishes be selected, and the application instructions on the container be followed explicitly.
- Please do not use metal objects, (razor blades etc.) to remove caulking compound or paint and varnish residue. It is known to scratch the tempered glass. Please do not use compressed air to blow off wood doors, as condensation in the air lines may cause irregular finishing results.

WOODGRAIN DOORS WITH GLASS

Plastic film protection on the glass should be removed immediately after applying the finish. Failure to remove the plastic film at this time may cause harm to the glass and may create difficulty in removing the film. Use caution to avoid scratching the glass while cleaning it. Glass that is scratched due to cleaning is not covered by the warranty. Film should be removed by scoring edges carefully under sticking or profile edge and peeled off by hand. SOP instructions for film removal available on request.

GLASS CLEANING AND CARE GUIDELINES

DO:

- Clean glass when dirt and residue appear
- Exercise special care when cleaning coated glass surfaces
- Avoid cleaning tinted and coated glass surfaces in direct sunlight
- Start cleaning at the upper level of glass and continue to lower levels
- Soak the glass surface with clean water and soap solution to loosen dirt and debris
- Use a mild, non-abrasive commercial window cleaning solution
- Use a squeegee to remove all of the cleaning solution
- Dry all cleaning solution from window gaskets, sealants and frame
- Be aware of and follow the glass supplier's specific cleaning recommendations
- Prevent conditions that can damage the glass

DON'T:

- Don't use scrapers of any size or type for cleaning glass
- Don't allow dirt and residue to remain on glass for an extended period of time
- Don't begin cleaning glass without knowing if a coated surface is exposed
- Don't clean tinted or coated glass in direct sunlight
- Don't allow water or cleaning residue to remain on the glass or adjacent materials
- Don't begin cleaning without rinsing excessive dirt and debris
- Don't use abrasive cleaning solutions or materials
- Don't allow metal parts of cleaning equipment to contact the glass
- Don't trap abrasive particles between the cleaning materials and the glass surface
- Don't allow other trades to lean tools or materials against the glass surface
- Don't allow splashed materials to dry on the glass surface

FITTING AND HANGING

- Immediately after cutting and fitting (before hanging), seal all cut surfaces and ends of door with an effective quality sealer. See exterior and interior finishing recommendation for complete instructions.
- Prior to exterior exposure, doors should be finished with complete finish system.
- When hanging door, allow adequate clearance for swelling of door or frame in damp weather. Allow approximately 3/16" clearance for swelling when the door is installed in fully dry conditions. Jambs must be plumb.
- Do not cut doors down in height by more than 2-9/16" (13/16" maximum from top, 1-3/4" from the bottom). Care should be taken in cutting doors down in width (maximum 1/8" each side) to avoid exposing engineered core. Use sharp fine tooth saw for trimming ends of doors.
- Caution must be used to avoid impairing the strength of the door when fitting for locks. Allow at least 1" of wood back of mortise.
- Use three hinges on doors up to 7' in height and four hinges on doors over 7'. Hinges must be set in a straight line to prevent distortion.
- Jambs and stops must be set square and plumb.
- For best performance, any exterior door should be installed under an overhang equal to the height of the door.
- To minimize heat loss and save energy, use weatherstripping.

Do not use metal objects, (razor blades etc.) to remove caulking compound or paint and varnish residue, it is known to scratch the tempered glass. Please do not use compressed air to blow off wood doors, as condensation in the air lines may cause irregular finishing results.

STORING AND HANDLING

- Do not walk on any door units. Some units contain glass.
- Avoid leaving unfinished doors in direct sunlight. Prolonged exposure to direct sunlight will discolor the wood and bake on the plastic film which protects the glass during the finishing process.
- Avoid dragging doors across one another.
- Keep doors clean.
- Store doors flat on a level surface in a dry, well ventilated interior space.
- Doors should be conditioned to average prevailing relative humidity of the locality before hanging. This generally takes 48 to 72 hours.
- Doors should be delivered to the building site only after the concrete, plaster, stucco, sheet rock work and paint are completely dry.
- Doors should not be subject to abnormal heat, dryness or humidity for prolonged periods. Avoid sudden changes such as forced heat to dry out a building.
- Doors must be finished immediately upon delivery to the job site.
- If the doors are to be stored on the job site, the entire door including top and bottom edges must be sealed with a clear or pigmented based sealer to prevent moisture absorption. All six sides of the door must be properly sealed for warranty to apply.

MAINTENANCE

Your Woodgrain door has been handcrafted to last for years to come. But, like any fine piece of furniture, its finish will require periodic maintenance to keep it looking great and provide proper protection against the elements. Regular finish maintenance is also a requirement of the warranty that is included with every Woodgrain door.

Here are some signs to watch for that may indicate it is time for maintenance:

- Hairline cracks in the top coat of finish.
- Changes in the color of the finish.
- Changes in the texture of the finish, such as flaking or scaling.
- Dullness or chalkiness in the finish.

If you live in a severe climate or your entry receives a lot of direct sunlight from a southern or western exposure, you will want to examine your door's finish often. Depending on these conditions, you may also need to refinish the door more frequently.



KAL 181 PLK- For more barn door designs and options see pages 18-19.



PRM 4102 - For other flat panel primed doors see pages 14 & 15.

WARRANTY

WOODGRAIN LIMITED WARRANTY INFORMATION

Woodgrain Doors (hereafter Seller) doors are warranted to be of sound material and workmanship and to be free of manufacturing defects which would cause the door to be unfit for ordinary recommended use for the period of twenty-four (24) months on interior doors and twelve months (12) on exterior doors from the date of shipment provided the handling, installation, and finishing proper instructions are followed. Failure to follow these guidelines voids the warranty.

Normal characteristics of kiln dried wood include but are not limited to, minor swelling and shrinking of parts made from wood, raised grain, minor pitch pockets, natural grain and color variations. Natural expansion and contraction of wood occurs with variations in climatic and atmospheric conditions such as humidity and temperature and is not a defect hereunder.

Warp in the plane of the door itself will be considered a defect only if it exceeds one-quarter inch (1/4") when measured as a deviation from a straight edge. Doors over 3-0 wide or 7-0 high are excluded from the warranty against warp. Improper hanging of the door or unsquare door frames are not considered as defects. Louver doors wider than 3-0 wide are not covered for slat warp and bow.

Any doors used in an exterior application must be at least 1 3/4" thick and must be installed under an adequate overhang. An adequate overhang depends on the typical weather conditions of the site where the building is located. This means an overhang of 50% of the height of the doorway in Northern or Eastern exposures (reference illustration where Y= Height of the Doorway and X = Length of Overhang). For doors painted or stained dark colors and/or severe exposure, extreme Southern, Southwestern and Western exposures the overhang must equal the height of the doorway (Y=X) where Y = Height of the Doorway and X = Length of Overhang.

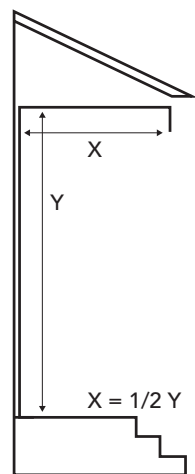

For doors stained or painted black or espresso finishes, X = Y

Any doors found to be defective by the Seller will be repaired or replaced, or the purchase price will be refunded at the option of Woodgrain Doors, provided the handling, installation and finishing instructions have been followed.

An extended warranty period is granted solely for seal failure on insulated glass units (moisture between glass) for a period of ten (10) years from the date of manufacture. At Seller's sole discretion, the replacement door or glass will be shipped FOB from the Woodgrain Doors factory. Seller will not, under any circumstances, be liable for installation, refinishing or painting. Cracked, scratched or broken glass is not covered by this warranty. The glass warranty will be void if the product is not properly installed according to Sellers installation instructions, or is used in or around swimming pools, saunas, sprinkler systems or greenhouse enclosures; or if installed over 5,000 ft. above sea level unless units were ordered with high altitude breather tubes. The warranty on doors will be void if the product is used in or around swimming pools, saunas, sprinkler systems or greenhouse enclosures. No agent, employee or representative of Seller has any authority to bind Seller to any affirmation, representation or warranty concerning Seller's products, except as expressly stated herein.

The foregoing is in lieu of all other expressed warranties. All implied warranties of merchantability or fitness for a particular purpose are hereby limited in duration up to the two-year period stated herein. The liability of Woodgrain Doors is expressly limited to replacement or repair of the defects of the door, or refunding at its option. Woodgrain Doors will not be liable for any other expense, injury, loss or damage, whether direct or consequential, arising in connection with the sale or use of, or inability to use, any product of Woodgrain Doors, for any purpose. No purchaser shall be entitled to consequential damages as defined in the Uniform Commercial Code. Final determination of whether or not a defect exists shall be made solely by Seller in accordance with procedures established by Seller.



RHK 180 PLK

BEAUTY. STRENGTH. DURABILITY.



woodgrain doors



WAL 6838



PRM 4020